

COUNTY COMMISSION MEETING

JANUARY 8, 1996

1. Call to Order (Call to Order, Roll Call, Invocation).
2. Approval of minutes-County Commission Meeting- December 4, 1995.
3. Citizens invited to speak.
4. No one else wishes to speak.
5. Action taken settling fee officer lawsuits is confirmed.
6. Vacancy filled on County Beer Board.
7. Appointments confirmed the Agricultural Extension Committee
8. Resolution on Impact Fees and Privilege Taxes fails.
9. Smoking Policy for County Buildings adopted.
10. Approval of \$500.00 fine for littering or illegal dumping , and investigate grant funds available to clean up littered sites.
11. Request to state agency to investigate cancer rate in Loudon and Monroe Counties.
12. Letter to be written requesting State Atty. General's Office to investigate Gary Long, Douglas Morrison, Bart Iddins and other individuals connected with Matlock Bend Ind. Park.
13. Motion dies for lack of second-closing off fly ash operation at Matlock Bend Ind. Park.
14. Report of correction on minutes of Purchasing. Committee.
15. Resolution approved rescinding Mineral Severance Tax
16. N. Richesin- no report.
17. Atty Sproul 's report:
 1. Old Nat. Guard Arm. fuel tank removal.
 2. Nothing to report Bap. Adult Home lawsuit.
 3. Update on C-4 Media Cable TV franchise.
18. Citizens asked if anyone has comments on Price Rd. Resolution.
19. Pat Phillips, Dir. of Planning --resolutions:
 1. Approval of Resolution on re-zoning of property on Price Road.
 2. Acceptance of roads in Roberson Springs areas.
20. Doug Lawrence's report.
21. Don Palmer, Road Commissioner:
 1. Approval-New County Road List.
 2. Acceptance of 500 add. ft. of Gaston Road.
22. Howard Luttrell-No report
23. Doug Berry-No report
24. Bond approvals
25. Notaries approved
26. Adjournment

LOUDON COUNTY COMMISSION

JANUARY 8, 1996

(1.)
Call to Order (Call
to Order, Roll Call
Invocation).

Be it remembered that the Loudon County Legislative Body met in regular session on January 8, 1996 at the Loudon County Courthouse Annex, with the Chairman Roy Bledsoe presiding, County Court Clerk, Riley D. Wampler, and County Executive George Miller were present, whereupon Sheriff Tim Guider opened Court, led the Pledge of Allegiance, and Mr. Hank McGhee gave the Invocation. On Roll Call the following Commissioners were present:

Bivens	Masingo	Duff
Randolph	Maples	Park
Bledsoe	Ledbetter	Twiggs

(2.)
Approval of minutes-
December 4, 1995.

Commissioner Park made the motion that the minutes of County Commission Meeting of December 4, 1995 be approved, with Commissioner Duff seconding the motion. Voice vote indicated motion carried.

(3.)
Citizens invited
to speak.

In response to a request that any member of the audience wishing to speak on any item on the agenda come forward, these persons spoke:

Karol Smith--Tellico Village resident spoke on the proposed resolution on Impact fees and Privilege Taxes. Ms. Smith cited several examples of places where this type of tax had been implemented, and the results of that taxation.

Paul Baird--Spoke on Impact fees and Privilege Taxes and other subjects.

Aileen Longmire--Talked on the Matlock Bend Industrial Park and the uses of taxpayers money for the facility.

Patricia Hunter--Spoke on Privilege Taxes and the County budget, and her concerns as a taxpayer over each of these.

Boyd Moats--Spoke of concerns that he would like the County Attorney to address on Impact Fees and Privilege Taxes.

(4.)
No one else
wishes to speak.

No one else wished to speak.

(5.)
Action taken settling
fee officer lawsuits
is confirmed.

Mr. George Miller, County Executive, asked the County Commission to affirm the action taken in settling the suits of the fee officers. The following motions were made:

Connie Clark, Circuit Court Clerk's lawsuit: Commissioner Park made the motion that her proposed settlement be accepted, and Commissioner Masingo seconded the motion. The results of a roll call:

Bivens	yes	Masingo	yes	Duff	yes
Randolph	no	Maples	no	Park	yes
Bledsoe	yes	Ledbetter	yes	Twiggs	no

6--yes, 3--No, Chairman Bledsoe announced motion carried.

Commissioner Park then made the motion that the proposed settlement of Riley Wampler, County Court Clerk, be accepted. Commissioner Masingo seconded the motion. Results of roll call vote:

Bivens	yes	Masingo	yes	Duff	abstain
Randolph	no	Maples	no	Park	yes
Bledsoe	yes	Ledbetter	yes	Twiggs	no

5--yes, 3--No, 1--abstain. Chairman Bledsoe announced motion carried.

Commissioner Park then made the motion that the proposed settlement of Ralph Wear, Register of Deeds, be accepted. The motion was seconded by Commissioner Masingo. The results of a roll call vote:

Bivens	yes	Masingo	yes	Duff	yes
Randolph	no	Maples	no	Park	yes
Bledsoe	yes	Ledbetter	yes	Twiggs	no

6--yes, 3--No, Chairman Bledsoe announced motion carried.

Commissioner Park then made the motion that the proposed settlement of Sheriff Tim Guider be accepted. Commissioner Masingo seconded the motion. Roll call vote--

Bivens	yes	Masingo	yes	Duff	yes
Randolph	no	Maples	no	Park	yes
Bledsoe	yes	Ledbetter	yes	Twiggs	no

6--yes, 3--No, Chairman Bledsoe announced motion carried.

(6.)
Vacancy filled on
County Beer Board.

Mr. Miller announced to the Commission that there was currently a vacancy on the County Beer Board. He suggested that Mr. James Williamson, from the 6th district, be appointed. Commissioner Twiggs made the motion that he be accepted, with Commissioner Park seconding the motion. Voice vote indicated motion carried. Hereby submitted as resolution # 1896, Exhibit A.

(7.)
Appointments confirmed-
Agricultural Extension
Committee

Mr. Miller also informed the Commission of several vacancies on the Agricultural Extension Committee. These citizens were suggested to serve: Sarah Simpson Bivens, Roy Bledsoe (1998), Harold Duff, Karen Hewett, W.M. Breazeale(1997), James Messler, Karen Simmons, 1998. Commissioner Randolph made the motion that these be approved, with Commissioner Ledbetter seconding the motion. Voice vote indicated all in favor. Hereby submitted as Resolution # 1896, Exhibit # B.

(8.)
Resolution on Impact
Fees and Privilege
Taxes fails.

Commissioner Park discussed the resolution on Impact Fees, and Privilege Taxes being proposed. he made the motion that this resolution be accepted (after a request that the resolution be read, and Attorney Sproul reading the proposed legislation). Commissioner Park then made the motion that this resolution be sent to the State Legislature for discussion this term. Commissioner Twiggs seconded the motion. Commissioner Bivens then made the motion that an amendment be added that would send this action to a referendum of citizens in the County, but this died for lack of a second to the amendment. A roll call vote was then taken on the motion. The results:

Bivens	no	Masingo	no	Duff	yes
Randolph	no	Maples	no	Park	yes
Bledsoe	no	Ledbetter	yes	Twiggs	yes

4--yes, 5--No, Chairman Bledsoe announced motion did not pass.

(9.)
Smoking Policy for
County Buildings
adopted.

Commissioner Randolph introduced a motion concerning the smoking policy in County Building and also the possible installation of a fire alarm system in the Courthouse. He made the motion that the County Purchasing Agent (Mr. Luttrell), (1) Confer with Loudon Fire Chief as to type of fire alarm system that is needed, (2) bring these findings and recommendations to the Capital Projects Committee, (3) effective immediately all smoking is to cease in the Courthouse and "No Smoking" signs be erected. Commissioner Bivens seconded the motion. Commissioner Twiggs then added the amendment that this motion include all county buildings. Commissioner Randolph seconded the amendment, and accepted this as a part of the motion. The voice vote on the motion and amendment indicated the motion carried.

(10.)
Approval of \$500.00
fine for littering / illegal
dumping , and investigate
grant funds available
to clean up littered sites.

Commissioner Randolph then made the motion that the County investigate grant funds that may be available to clean up illegal dump sites in Loudon County. This motion would also impose a fine of \$500.00 for illegal dumping or littering. Signs would be posted (as funds permit) to emphasize the fine. This motion was seconded by Commissioner Ledbetter. Voice vote indicated all in favor. Chairman Bledsoe announced the motion carried.

(11.)
Request to state agency
to investigate cancer rate
in Loudon and Monroe
Counties.

Commissioner Bivens made a motion that the County Commission write a letter to the appropriate State agencies requesting that the elevated cancer rates in Monroe and Loudon Counties be investigated to help identify any common characteristics that may be shared in these two counties. The motion was seconded by Commissioner Duff. Chairman Bledsoe announced that voice vote indicated motion carried.

(12.)
Letter to be written
requesting State Atty.
General's Office to
investigate Gary Long,
Douglas Morrison, Bart
Iddins and other individuals
connected with Matlock
Bend Ind. Park.

Commissioner Bivens also asked that the Commission request the State Attorney General investigate Gary Long, Douglas P. Morrison, Bart Iddins and others connected with the fly ash fill site in Matlock Bend Industrial Park, and also to investigate all transactions, dealing with land transfers, liens, land use and zoning, taxation, and industrial development related but not limited to properties in Matlock Bend Ind. Park, and see if there is any conflict of interest involved. Commissioner Twiggs seconded the motion. The results of a roll call vote:

Bivens	yes	Masingo	no	Duff	no
Randolph	yes	Maples	yes	Park	no
Bledsoe	no	Ledbetter	yes	Twiggs	yes

5--yes, 4--No, Chairman Bledsoe announced motion carried Commissioner Bivens agreed to write the letter addressing this issue. It will be submitted to Mr. Miller, and the Chairman will co-sign the letter once it has been completed

(13.)
Motion dies for
lack of second-closing
of fly ash operation at
Matlock Bend Ind. Park.

Commissioner Bivens also asked that the County Executive revoke the permit granted to Gary Long for the Fly Ash Operation. She asked in her motion that Mr. Miller shut down the operation. Her motion died for lack of a second.

(14.)
Report of correction on
minutes of Purch.
Committee.

Commissioner Biven's next item concerned the minutes of the meeting of the Purchasing Committee. She stated a portion of the minutes was incorrect, and that she did not vote as was stated on a particular issue.

(15.)
Resolution approved
rescinding Mineral
Severance Tax

Commissioner Masingo made the motion that the Mineral Severance Tax passed on November 6, 1995, be rescinded. The motion also requested that Greenback Crushed Stone be exempt, if possible from paying any taxes that might be due. Commissioner Bivens seconded the motion. The results of a roll call vote:

Bivens	yes	Masingo	yes	Duff	no
Randolph	no	Maples	yes	Park	yes
Bledsoe	yes	Ledbetter	yes	Twiggs	no

6--yes, 3--No, Chairman Bledsoe announced the motion passed. Hereby submitted as Resolution # 1896, Exhibit # C.

(16.)
N. Richesin- no report.

Nancy Richesin announced that she had nothing additional to report.

(17.)
Atty Sproul 's report:
(1).Old Nat. Guard Arm.
fuel tank removal.

Attorney Sproul had this report for the Commission:
1. Nothing new to report on fuel tank removal at Old National Guard Armory. Bids have been let to remove several tanks throughout the state, but the one here is to be top priority.

(2.) Nothing to report
Bap. Adult Home lawsuit.

2. Nothing further to report on the Baptist Adult Home Application for refund of taxes paid..

(3.) Update on C-4
Media Cable
TV franchise.

3. Update on C-4 Media Cable Company franchise to Frontier Vison Cable Company, and report on other cable television cable proposals pending in the county.

(18.)
Citizens asked if
anyone has comments
on Price Rd. Resolution.

NOTE: At this time the Chairman asked if any citizen wished to speak on the proposed resolution under consideration (Price Road, a public hearing was conducted on this resolution last meeting; however no one wished to speak).

(19.)
Pat Phillips, Dir.
of Planning resolutions:
(1.) Approval of Resolution
on re-zoning of property
on Price Road.

Mr. Pat Phillips, director of Planning and Community Development had these two resolution for consideration:

1. Rezoning of property on Price Road, Tax Map 11, Parcels 43.5, 43.3, 43.6, & 43.7, from A-2 Rural Residential to R-1 Surbarban Resenditail, said property located in the 5th Legislative District of Loudon County, Tennessee. This resolution has been recommended by the Loudon County Plannig Commission.

(2.) Acceptance of roads
in Roberson Springs areas.

Commissioner Park made the motion that this be approved, with Commissioner Duff seconding the motion. Voice vote indicated motion carried. Hereby included as Resolution # 1896, Exhibit # E.

2. Acceptance of Roads in Roberson Springs Subdivision, Hillview Lane and Hillvale Lane (plat cabinet D-Slide 18); Griffiths Keep Subdivision- Griffiths Keep Court, (plat cabinet D slide 15); Avalon Subdivision - Foutainhead Court, Deerfield Drive, Pembrook Point Court, Cardinal View Court, Grape Tree Court, Westchester Court, Oak Chase Blvd., Timberline Drive, Lennox Court, Windswept Drive, Skyview Drive (plat cabinet D, Slides 21,22,23); Brentwood Subdivision - Brentwood Place (plat cabinet D, slide 17); Leepers Crossing Subdivison --Bluffton Drive, Windridge Drive (plat cabinet D, slides 14&15).

Commissioner Park made the motion that this resoltion be approved with Commissioner Masingo seconding this. Voice vote indicated motion carried. hereby included as # 1896, Exhibit # D.

(20.)
Doug Lawrence's report.

Loudon County Building Commisioner, Doug Lawrence had this report: for December 1995:

25 Permits Issued	Est. value: \$1,260,000.
Fees Collected: \$2059.24	Estimated new taxes:\$8,190.

(21.)
Don Palmer, Road
Commissioner:

Don Palmer Road Commissioner had these two items:

1. Approval-New
County Road List.

1. New County Road List (approved in January each year).

Commissioner Park made the motion this list be approved, with Commisioner Masingo second the motion. Included as Resolution # 1896 Exhibit # E.

2. Acceptance of 500
add. ft. of Gaston Road.

2. Request of approval for 500 additonal feet of Gaston Road as Count y Road.

The motion that this be approved was made by Commissoenr Park, and seconded by Commissioner Duff. Voice vote indicated motion carried.

(22.)
Howard Luttrell-
No report

Howard Luttrell, County Purchasing Agent, no report.

(23.)
Doug Berry-
No report

Doug Berry, Industrial Recruiter--no report.

(24.)
Bond approvals

Commissioner Masingo made the motion that these persons applying for Bond Approvals be affirmed. They are:

Edwin H. Arnold Libbie Lou Morris Kevin L. Elliott

Commisisoner Ledbetter seconded the motion. Voice vote indicated motion carried.

Page 5, County Commission Meeting, Janaury 8, 1996

(25.)
Notaries approved

Commissioner Masingo made the motion the following notaries be approved.

They are:

Libbie L. Morris

Susan H. Fox

Kevin L. Elliott

Lynn Grimm

Elizabeth B. Allen

Frances Joanna Smith

John Wesley Cooper

Commissioner Maples seconded the motion. Voice vote indicated motion carried.

(26.)
Adjournment

Metting adjourned at 10:15

Chairman

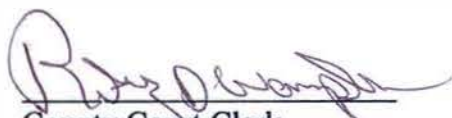

County Court Clerk



County Executive

LOUDON COUNTY COMMISSION

RESOLUTION NO. 1896-A

**RESOLUTION APPROVING OR ACKNOWLEDGING BOARD OR
COMMITTEE APPOINTMENT BY COUNTY EXECUTIVE**

Whereas, by statute, and/or intergovernmental agreement and/or County Procedural Regulations, the County executive has authority to make certain committee and board appointments; and

Whereas, an appointment (or appointments) is necessary and/or desirable at this time; and

Whereas, the County Executive appoints the following as a member of:

LOUDON COUNTY BEER BOARD

Appointee

Term Expiration

James Williamson

Serves until replaced

NOW THEREFORE, BE IT RESOLVED that the County Commission in regular session assembled this 8th day of January, 1996, hereby approved and acknowledges (as appropriate), the said appointment.

County Chairman

ATTEST:

County Clerk

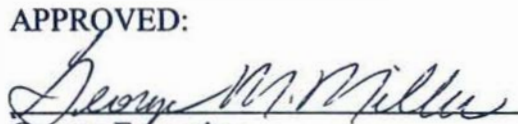
APPROVED:

County Executive

The remaining members and their continuing expiration terms for said board or committee are as follows:

Appointee

Term Expiration

Spencer Watkins

Bobby Brown

Jim Collins

LOUDON COUNTY COMMISSION

RESOLUTION NO. 1896-B

RESOLUTION APPROVING OR ACKNOWLEDGING BOARD OR COMMITTEE APPOINTMENT BY COUNTY EXECUTIVE

Whereas, by statute, and/or intergovernmental agreement and/or County Procedural Regulations, the County executive has authority to make certain committee and board appointments; and

Whereas, an appointment (or appointments) is necessary and/or desirable at this time; and

Whereas, the County Executive appoints the following as a member of:

COUNTY EXTENSION COMMITTEE

<u>Appointee</u>	<u>Term Expiration</u>
<u>Sarah Simpson Bivens</u>	<u>1998</u>
<u>Roy Bledsoe</u>	<u>1998</u>
<u>Harold B. Duff</u>	<u>1997</u>
<u>Karen Hewett</u>	<u>1997</u>
<u>W.M. Breazeale</u>	<u>1997</u>
<u>James Messler (re app.)</u>	<u>1998</u>
<u>Kareen Simmons(re app)</u>	<u>1998</u>

NOW THEREFORE, BE IT RESOLVED that the County Commission in regular session assembled this 8th day of January, 1996, hereby approved and acknowledges (as appropriate), the said appointment.

County Chairman

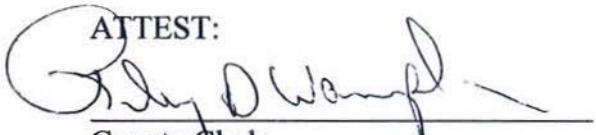
ATTEST:

County Clerk

APPROVED:

County Executive

The remaining members and their continuing expiration terms for said board or committee are as follows:

<u>Appointee</u>	<u>Term Expiration</u>
none	

B

LOUDON COUNTY COMMISSION

RESOLUTION NO. 1896 - C

LOUDON COUNTY, TENNESSEE
RESOLUTION RESCINDING MINERAL SEVERANCE TAX

WHEREAS, Loudon County had not previously adopted a Mineral Severance Tax; and

WHEREAS, Loudon County adopted, by a two-thirds (2/3) majority vote, the Mineral Severance Tax on November 6, 1995, to be imposed on businesses severing minerals from the earth.

WHEREAS, Loudon County Commission, meeting in regular session, on January 8, 1996, resolved by a 2/3 majority vote to rescind the Mineral Severance Tax passed on the above date.

NOW, THEREFORE, BE IT RESOLVED by the Loudon County Commission:

Section 1: Under section 67-7-201, c, Tennessee Code Annotated, any county legislative body which has authorized this tax is further authorized to repeal such tax by adopting a resolution.

Section 2: The tax to be levied shall cease to be imposed at one minute past midnight (12:01 a.m.), on the first day of February, 1996.

Section 3: As referenced, under section 67-7-201(c), for the purposes of repeal, this tax shall have no effect on tax liabilities which occurred prior to the effective date of repeal, or collection actions on such taxes subsequent to the date of repeal; However, Loudon County Commission respectfully requests that our only industry currently mining minerals, Greenback Crushed Stone, be exempted from any taxes levied during the applicable time period.

Approved this 8th day of January, 1996.

Ayes: 6

Nays: 3

Absent: 0

Chairman Commission

Attest:

County Court Clerk

Approved:

County Executive

1-8-96

RESOLUTION NO. 1896 D

A RESOLUTION ACCEPTING CERTAIN ROADS IN LOUDON COUNTY, TENNESSEE BY THE LOUDON COUNTY COMMISSION

WHEREAS, the Loudon County Commission is vested with the authority to name and accept the dedication of roads and rights-of-way for public use, and

WHEREAS, the Regional Planning Commission has recommended the naming and or acceptance of the proceeding rights-of-way which have been designed and constructed pursuant to the County's road acceptance standards, and subdivision regulations.

NOW THEREFORE BE IT RESOLVED that the following rights-of-way, and corresponding name(s) herein dedicated for public use be accepted into the County's roadway system:

Section 1. Acceptance of dedicated right of way of Hillview Lane & Hillvale Lane in Roberson Springs Subdivision filed in the Register of Deeds Office, Plat Cabinet D, Slide 18.

Section 2. Acceptance of dedicated right of way of Griffiths Keep Court in Griffiths Keep Subdivision filed in the Register of Deeds Office, Plat Cabinet D, Slide 15.

Section 3. Acceptance of dedicated rights of way of Fountainhead Court, Deerfield Drive, Pembroke Point Court, Cardinal View Court, Grape Tree Court, Westchester Court, Oak Chase Blvd., Timberline Drive, Lennox Court, Windswept Drive, and Skyview Drive in Avalon Subdivision filed in the Register of Deeds Office, Plat Cabinet D, Slides 21, 22 & 23.

Section 4. Acceptance of dedicated right of way of Brentwood Place in Brentwood Subdivision filed in the Register of Deeds Office, Plat Cabinet D, Slide 15.

Section 5. Acceptance of dedicated right of way of Bluffton Drive & Windridge Drive in Leepers Crossing Subdivision filed in the Register of Deeds Office, Plat Cabinet D, Slide 14 & 15.

BE IT FINALLY RESOLVED that this Resolution shall take effect immediately the public welfare requiring it

Date Adopted



County Executive

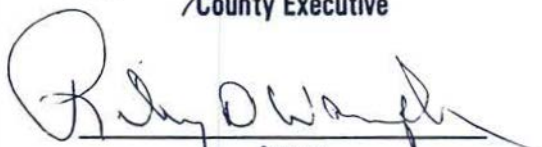

Attest

Certification of Review

This is to certify that this amendment has been reviewed and a recommendation forwarded pursuant to the provisions of TCA 13-7-105 by the Regional Planning Commission.

RESOLUTION

1896-E

A RESOLUTION AMENDING THE ZONING MAP OF LOUDON COUNTY, TENNESSEE, PURSUANT TO CHAPTER FOUR, SECTION 13-7-105 OF THE TENNESSEE CODE ANNOTATED, TO REZONE PROPERTY IN TEAL ESTATES ON PRICE ROAD LOCATED IN THE FIFTH LEGISLATIVE DISTRICT, REFERENCED BY TAX MAP 11, PARCELS 43.03, 43.05, 43.06, AND 43.07, FROM A-2, RURAL RESIDENTIAL DISTRICT, TO R-1, SUBURBAN RESIDENTIAL DISTRICT

WHEREAS, the Loudon County Commission in accordance with Chapter Four, Section 13-7-105 of the Tennessee Code Annotated, may from time to time, amend the number, shape, boundary, area or any regulation of or within any district or districts, or any other provision of any zoning resolution, and

WHEREAS, the Regional Planning Commission has forwarded its recommendations regarding the amendment to the Zoning Map of Loudon County, Tennessee, and the necessary public hearing called for and held,

NOW, THEREFORE, BE IT RESOLVED by the Loudon County Commission that the Zoning Map of Loudon County, Tennessee be amended as follows:

1. That property in Teal Estates on Price Road, located in the Fifth Legislative District, referenced by Tax Map 11, Parcels 43.03, 43.05, 43.06, and 43.07 be rezoned from A-2, Rural Residential District, to R-1, Suburban Residential District, as represented on the attached map; said map being part of this Resolution.

BE IT FINALLY RESOLVED, that this Resolution shall take effect immediately, the public welfare requiring it.

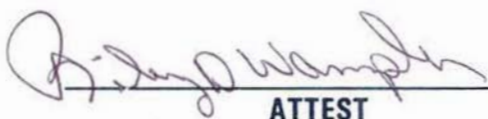
ATTEST

LOUDON COUNTY EXECUTIVE

December 4, 1995
DATE

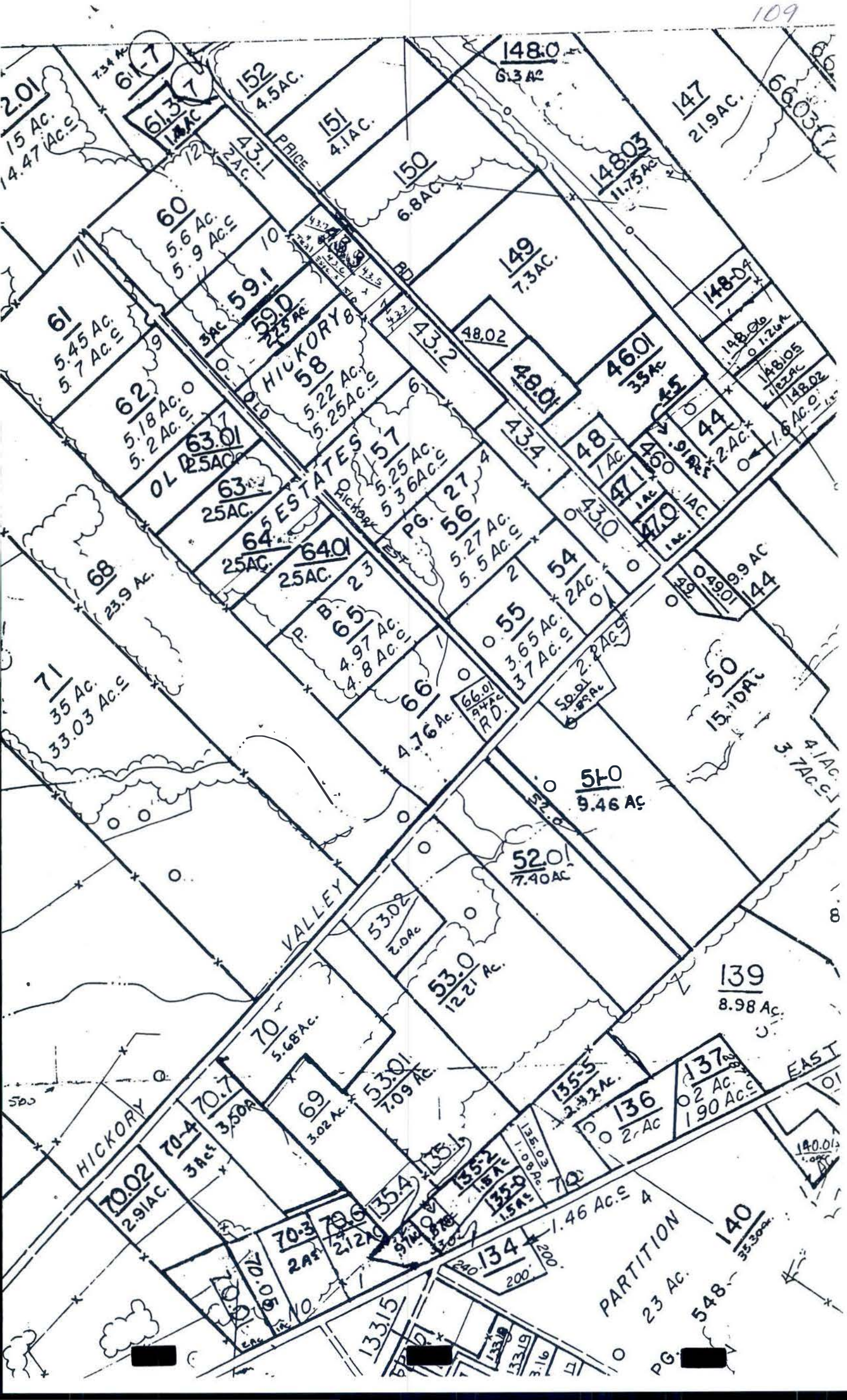

RESOLUTION NO. 1896-F

FORMAL COUNTY ROAD LIST

WHEREAS, certain roads have been considered public roads by common usage for a period in excess of 20 years and have been maintained by the county during such public usage; and

WHEREAS, the county legislative body has the duty to designate the public roads of the county, to be maintained by the county.

NOW, THEREFORE, BE IT RESOLVED by the London County Legislative Body in Regular session at London, Tennessee on this the 8th day of Jan., 1996, that:

SECTION 1. The attached list of roads is hereby designated as county roads and are to be maintained by the chief administrative officer of the county highway department and London County:

SECTION 2. This Resolution shall take effect upon becoming a law, the public welfare requiring it.

Enter this 8th day of Jan, 1996.

APPROVE:

George M. Miller
County Executive

ATTEST:

Bridget O'Connell
County Clerk

LOUDON COUNTY ROAD LIST

January 1, 1996

A

1. Adkins Road
2. Alexander Road
3. Allen Road
4. Allen Shore Drive
5. Allison Town Road
6. Alma Place
7. Alpine Drive
8. Anglewood Rive
9. Antioch Church Road East
10. Antioch Church Road West
11. Appleby Road
12. Avery Circle
13. Avery St
14. Axley Chapel Road

B

15. Baileys Road
16. Barger Road
17. Barkmoor Drive
18. Barrier Drive
19. Bat Creek Road
20. Bat Creek Road East
21. Baxter Bright Road
22. Beals Chapel Road
23. Beaver Brook Drive
24. Beeler Loop Road
25. Bell Road North
26. Bell Road South
27. Bell View Road
28. Benjamin Drive
29. Big Hill Road
30. Big Sandy Road
31. Bill Smith Road
32. Bird Road
33. Bishop Road
34. Black Road
35. Blackberry Ridge Drive
36. Blair Bend Drive
37. Blair Road
38. Blue Springs Road
39. Blue Tick Lane
40. Bob White Drive
41. Bowman House Road
42. Bradshaw Hollow Road
43. Branch Road
44. Brandywine Drive

C

45. Brannum Road
46. Breazale Road
47. Brewster Road
48. Bright Road
49. Brook Road
50. Brookview Road
51. Browder Hollow Road
52. Browder School Road
53. Burl Anderson Road
54. Burnette Circle
55. Bussell Ferry Road
56. Buster Blvd
57. Butler Drive
58. Buttermilk Road
59. Buttermilk Road West
60. C & C Road
61. Cabe Road
62. Caldwell Road
63. Calloway Circle
64. Calloway Road
65. Carding Machine Road
66. Cardwell Chapel Road
67. Carpenter Loop
68. Carter Drive
69. Carter Road
70. Carters Chapel Road
71. Cattleman's Drive
72. Cecil Webb Road
73. Cedar Circle
74. Cedar Park Drive
75. Cemetery Road
76. Chestnut Ridge Drive
77. Chili Lane
78. Chrisman Road
79. Circle Drive
80. Clarke Road
81. Clay Hollow Road
82. Clear Branch Road North
83. Clear Branch Road South
84. Clinchview Drive
85. Cloyds Creek Road
86. Club Drive
87. Connaster Road
88. Cock Drive
89. Cope Road
90. Corinth Church Road
91. Corinth Road

92. Cove View Lane
93. Cox Road
94. Coytee Road
95. Craigs Chapel Rd
96. Cranfield Lane
97. Creekwood Cir
98. Crescent Drive
99. Cress Lane
100. Crestview Circle
101. Crestview Drive
102. Crisp Road
103. Crock Road
104. Crooked Oak Dr
105. Cruze Road
106. Cuddie Lane
107. Cusick Circle
108. Cusick Lane

D

109. Dailey Ave
110. Dairy Lane
111. David Drive
112. David Dairy Road
113. Davis Drive
114. Davis Ferry Road
115. Davis Lane
116. David Ridge Road
117. Dawson Road
118. Dawson Road
119. Deadend Road
120. Deaton Road
121. Dewitt Drive
122. Dixie Lee Circle
123. Dixie Lee Lane
124. Dixon Road
125. Dogwood Lane
126. Dogwood Lane East
127. Donaldson Light Ln
128. Donna Drive
129. Dotson Hill Road
130. Dotson Road
131. Dry Branch Road
132. Dry Ridge Road
133. Dry Valley Road
134. Duggan Road
135. Duncan Road

LOUDON COUNTY ROAD LIST

January 1, 1996

D

- 136. Dunridge Lane
- 137. Dunsmore Road
- 138. Dutton Road

E

- 139. East Coast Tellico Pkwy
- 140. East Cove
- 141. Easter Drive
- 142. East Ridge Road
- 143. Eastman Drive
- 144. Eblen Road
- 145. Edge Lane
- 146. Edith Lane
- 147. Edwards School Road
- 148. El Camino Lane
- 149. Eleven Estates Drive
- 150. Ellis Road
- 151. Elm Hill Road
- 152. Elm Street
- 153. Engel Road
- 154. Erie Road
- 155. Estes Road
- 156. Eugene Disney Lane
- 157. Everett Williams Road
- 158. Evergreen Circle

F

- 159. Fairview Drive
- 160. Fairview Road
- 161. Fairway Drive
- 162. Finley Drive
- 163. Fipps Lane
- 164. Fisher Lane
- 165. Flatwoods Road
- 166. Ford Road
- 167. Fortner Drive
- 168. Fortner Road
- 169. Foshee Road
- 170. Foster Drive
- 171. Foster Road
- 172. Foute Town Road
- 173. Fox Hunters Road

F

- 174. Friendship Road
- 175. Friendsville Rd
- 176. Frog Pond Road
- 177. Frontage Road

G

- 178. Galyon Drive
- 179. Galyon Road
- 180. Gap Road
- 181. Gaston Road
- 182. Gentry Drive
- 183. Gentry Road
- 184. Get Good Hollow Rd
- 185. Gilbert Lane
- 186. Glendale Community Rd
- 187. Grandview Drive(LC)
- 188. Grandview Drive(LO)
- 189. Green Drive
- 190. Grego Drive
- 191. Grimes Road
- 192. Grubb Lane
- 193. Grubb Road
- 194. Gryder Lane

H

- 195. Hackney Chapel Road
- 196. Hall Road
- 197. Hammontree Lane
- 198. Happy Hollow Road
- 199. Harbor Place
- 200. Harbor Vew. Drive
- 201. Hardin Drive
- 202. Harris Road
- 203. Harrison Lane
- 204. Harrison Road
- 205. Hatcher Lane
- 206. Heather Lane
- 207. Heaton Road
- 208. Hewins Road
- 209. Hickey Drive
- 210. Hickory Creek Road
- 211. Hickory Valley Road

H

- 212. Hidden Valley Lane
- 213. Hidden Valley Road
- 214. Hines Valley Road
- 215. Hoffman Drive
- 216. Hofman Lane
- 217. Holbrook Ave
- 218. Holland Trail
- 219. Holt Drive
- 220. Holt Road
- 221. Hope Creek Road
- 222. Hotchkiss Valley Rd E
- 223. Hotchkiss Valley Rd W
- 224. Houk Road
- 225. Hubbard Road
- 226. Huffs Ferry Road North
- 227. Huntsville Hollow Rd
- 228. Hutton Road

I

- 229. Interchange Park Lane

J

- 230. Jackson Bend Road
- 231. Jackson Cemetary Road
- 232. Jackson Ferry Road
- 233. Jacobs Road
- 234. James Drive
- 235. Jena Road
- 236. Jessie Lane
- 237. Jim Conner Road
- 238. Jim Dyke Road
- 239. Johnson Church Road
- 240. Johnson Circle
- 241. Johnson Drive
- 242. Jones Drive
- 243. Jones Road

K

- 244. Keaton Road
- 245. Keener Lane

LOUDON COUNTY ROAD LIST

January 1, 1996

K

246. Kimbrell Road
 247. Kinser Lane
 248. Kiser Road(LO)
 249. Kiser Road(G)
 250. Kyker Road

L

251. Lake Drive
 252. Lake Forest Drive
 253. Lake Point Drive
 254. Lakeland Drive
 255. Lakeland Farms Road
 256. Lakeside Drive
 257. Lakeview Road
 258. Lane Road
 259. Larue Road
 260. Laura Lane
 261. Lee Drive
 262. Lee Shirley Road
 263. Leeper Pkwy
 264. Leona Drive
 265. Lett Road
 266. Letterman Road
 267. Linder Lane
 268. Little Mt Lane
 269. Little Shubert Rd
 270. Little Valley Rd
 271. Lloyd Lane
 272. Long Road
 273. Lou Goddard Lane
 274. Loudon Ridge Road
 275. Lynn Road
 276. Lynnwood Drive

M

277. Malone Road(LC)
 278. Malone Road(LO)
 279. Manis Road
 280. Maple Hill Road
 281. Mapletree Lane
 282. Marble Bluff Road
 283. Markwood Road

M

284. Martel Road
 285. Mashburn Road
 286. Matlock Bend Road
 287. Matlock Bend Road E
 288. Matlock Road
 289. Matlock Trail
 290. Mayo Road
 291. McGhee Road
 292. McKelvey Road
 293. Meadow Drive
 294. Meadow Road North
 295. Meadow Road West
 296. Mealer Road
 297. Midway Road
 298. Miller Road
 299. Mimosa Street
 300. Misty Ridge Drive
 301. Misty View Drive
 302. Moats Road
 303. Montcrest Drive
 304. Monterey Drive
 305. Montooth Road
 306. Montview Road
 307. Morganton Road
 308. Morton Lane
 309. Morton Road
 310. Moss Road
 311. Mountain View Road
 312. Mt. Zion Church Rd
 313. Muddy Creek Road
 314. Murrays Chapel Road
 315. Myers Rd(LC)
 316. Myers Road(G)
 317. Myrtle Road

N

318. National Campground Rd
 319. Neeley Road
 320. Ness Lane
 321. New Hope Road
 322. New Macedonia Road
 323. Newberry Drive
 324. Newton Road
 325. Nichols Road

N

326. Niles Ferry Road
 327. North Holston Drive
 328. North Trigonina Road
 329. Northcove Estates Dr
 330. Northshore Drive (LC)
 331. Northshore Drive (G)
 332. Northside Drive
 333. Northview Drive
 334. Norwood St
 335. Notch-In-Hill Road

O

336. Oakland Road
 337. Oakwood Estates Dr
 338. Old Bailey Road
 339. Old Greenback Road
 340. Old Highway 95
 341. Old Hollow Road
 342. Old Kingston Road
 343. Old Lee Hwy
 344. Old Midway Road
 345. Old Niles Ferry Pike
 346. Old Sinking Creek Rd
 347. Old Spears Road
 348. Old Stage Road
 349. Old Sugarlimb Rd (Closed)
 350. Oody Road
 351. Orchard Drive
 352. Outer Drive
 353. Overlook Drive
 354. Overlook Lane
 355. Overlood Road
 356. Ownby Road
 357. Oxbow Road

P

358. Palmer Drive
 359. Par Drive
 360. Pardue Lane
 361. Parkway Drive
 362. Parkwood Circle
 363. Parris Drive

LOUDON COUNTY ROAD LIST

January 1, 1996

P

364. Pate Road
 365. Paul Acuff Lane
 366. Paw Paw Plains Rd
 367. Paw Paw Plains Rd W
 368. Peachtree St
 369. Pearl Drive
 370. Perkey Road
 371. Perkle Road
 372. Peterson Road
 373. Phelps Foad
 374. Phillips Road
 375. Pickle Road
 376. Pilot Pt
 377. Pine Grove Circle
 378. Pine Grove Providence Rd
 379. Pine Lane
 380. Pine Ridge Drive
 381. Pine St.(LO)
 382. Pine St.(G)
 383. Pine Top St.(G)
 384. Pinecrest Circle
 385. Point Harbor Dr
 386. Pond Creek Road
 387. Pond Road
 388. Poplar Springs Blair Bend F
 389. Poplar Springs Road
 390. Port Madison Dr.
 391. Price Road
 392. Prospect Church Road

Q

393. Queener Road
 394. Quillen Ove-look Dr.

R

395. Raby Town Road
 396. Ramsey Road
 397. Rausin Road
 398. Rawhide Trail
 399. Redbud Ct
 400. Reed Springs Church Road

R

401. Reed Springs Road
 402. Rest Camp Road
 403. Rex Lane
 404. Riden Road
 405. Riley Drive
 406. Richey Road
 407. River Bend Road
 408. River Chase Road
 409. Riverview Golf Dr
 410. Roax Road
 411. Roberson Springs Rd
 412. Roberts Circle
 413. Roberts Road
 414. Robinson Circle
 415. Robinson Dr (LC)
 416. Rock Quarry Rd
 417. Rocky Top Road
 418. Rodney Road
 419. Rolling Acres Dr.
 420. Ross Road
 421. Roundup Lane
 422. Rudd Road
 423. Ruritan Road
 424. Russell Lane
 425. Russell Road

S

426. Sandy Shore Driv
 427. Scenic Dr
 428. Scenic View Dr
 429. Shady Lane
 430. Shamrock Lane
 431. Sharp Dr.
 432. Shaw Ferry Lane
 433. Shaw Ferry Road
 434. Shaw Ferry Rd N
 435. Shea Dr
 436. Shell Rd
 437. Shelton Grove Rd
 438. Shipley Lane
 439. Shultz Lane
 440. Silo Dr
 441. Simmons Rd(LO)
 442. Simpson Rd (LC)
 443. Simpson Rd
 444. Simpson Rd East
 445. Simpson Rd West

S

446. Sinkin Creek Rd
 447. Slab Town Rd
 448. Smallen Rd
 449. Smith Valley Rd
 450. Snodderly Rd
 451. Snow Rd
 452. Southshore Dr
 453. Spring Rd
 454. Spring View Dr
 455. Stafford Rd
 456. Stallcup Rd
 457. Steekee Creek Rd
 458. Steekee Rd
 459. Steekee School Rd
 460. Steele Rd
 461. Stevens Lane
 462. Stevens Rd
 463. Stinnett Rd
 464. Stockton Valley Rd
 465. Stone Dr
 466. Strange Rd
 467. Sugarlimb Rd
 468. Sugarwood Rd
 469. Sunnyside Rd
 470. Sunset Dr

T

471. Tanglewood Dr
 472. Tarwater Rd
 473. Taylor Dr
 474. Teeters Rd
 475. Tellico Pkwy
 476. Ten Mile Rd
 477. Thompson Bridge Rd
 478. Thompson Rd
 479. Thornton Dr
 480. Thurmer Circle
 481. Timber Ridge Dr
 482. Timberlake Dr
 483. Tinnel Lane
 484. Tinnel Road
 485. Tivoli Dr
 486. Tom Lee Road

LOUDON COUNTY ROAD LIST

January 1, 1996

T

487. Town Creek Cir
488. Town Creek Rd E
489. Town Creek Rd W
490. Trades Dr
491. Trail View Dr
492. Trigonía Road
493. Turkey Pen Lane
494. Turman Dr
495. Turn Lane Rd
496. Twin Cove Cir
497. Twin Cove Dr

U

498. Union Fork Creek Church Rd
499. Unitia Road

V

500. Valley Dale Dr
501. Varner Hollow Rd
502. Vaughn Rd
503. Vaughs Chapel Rd
504. Vineyard Road
505. Virginia Lane
506. Virtue Rd
507. Vonore Road

W

508. Wade Lane
509. Wade Rd E
510. Wade Rd W
511. Waller Ferry Rd
512. Washington Pike
513. Watkins Road
514. Watson Road
515. Watt Cemetery Rd
516. Webb Circle
517. Webb Dr
518. Wesley Rd
519. Wheat Road
520. Wheeler Dr

W

521. White Oak Rd
522. White Road
523. White Wing Road
524. White Wing Rd N
525. White Wing Rd W
526. Wilkerson Lane
527. Wilkerson Rd
528. Williams Ferry Rd
529. Williamson Dr
530. Wilson Rd (LC)
531. Wilson Rd (LO)
523. Winchester Dr
524. Woodland Dr
525. Woodlawn Church Rd
526. Woodlawn Rd
527. Woods Dr
528. Woods St

Y

529. Yarberry Dr
530. Yates Lane
531. Yedear Rd

Z

532. Zion Ridge Rd

SUBDIVISIONS
LOUDON COUNTY
JULY, 1995

1. ANCHOR
2. ANGLEWOOD
3. AVALON
4. BLACKBERRY LANDING
5. BRANDYWINE
6. BURDETTE
7. CARTER
8. CHESTNUT RIDGE
9. CHOTA WOODS
10. CLINCH VIEW ESTATES
11. COCKRELL
12. COULTER SHOALS
13. COVENANT CIRCLE
14. CRANFILL
15. CUSICK CIRCLE #1
16. CUSICK CIRCLE #2
17. DIXIE LEE VILLAGE
18. EAST HILLS
19. EATON FOREST
20. EATONWOOD
21. FOOTHILLS POINTE
22. FOREST HEIGHTS #1
23. FOREST HEIGHTS #2
24. FORT LOUDON ESTATES #1
25. FORT LOUDON ESTATES #2
26. GAULT
27. GRIFFITH
28. GRIFFENS KEEP
29. GREENACRES
30. HARDIN ESTATES
31. HARRISON HILLS
32. HIDDEN VALLEY
33. HIGHLAND HILLS
34. HOFFMAN
35. HUBBARD
36. LAKE POINTE
37. LAKEVIEW
38. LEEPER CROSSING
39. LINDNER VILLA
40. LITTLE MT. ESTATES

41. LITTLE MT. VISTA
42. LYNNWOOD
43. MALHON PLACE
44. MARTEL ESTATES
45. MARTEL ESTATES EAST
46. MATLOCK
47. MCDANIEL
48. MIDWAY
49. MILLER'S LANDING
50. MISTY RIDGE
51. MT. VIEW ESTATES
52. NORTH FORTY
53. NORTHVIEW ESTATES
54. OAKWOOD ESTATES
55. OAKWOOD ESTATES #2
56. OLD HICKORY
57. PINE GROVE
58. PLEASANT HILL
59. PLEASANT VIEW
60. POINTE HARBOR
61. PORT MADISON
62. RIVER CHASE
63. RIVERVIEW
64. RIVERVIEW GOLF COURSE
65. REMINGTON PLACE
66. SHARP ESTATES
67. SHAW FERRY
68. SILO ACRES
69. SNODDERLY
70. STRANGE
71. TANASI HILLS
72. TANGLEWOOD
73. TAYLOR
74. THE PINES
75. TIMBER RIDGE
76. THURMAN CIRCLE
77. TWIN COVE
78. WEBB