

Loudon County Commission Workshop

Loudon, Tennessee

Monday, July 15, 2024

Courthouse Annex

6:00 pm

AGENDA

To provide public comment, prior to the start of the meeting please write your name on the sign-up sheet located on the podium for the Public Hearing

- 1) Comments by Members of the General Public
- 2) Loudon County Codes Enforcement Director – Jim Jenkins
 - A) A RESOLUTION AMENDING THE ZONING MAP OF LOUDON COUNTY, TENNESSEE, PURSUANT TO CHAPTER SEVEN, §13-7-105 OF THE TENNESSEE CODE ANNOTATED, TO REZONE FROM A-1, AGRICULTURE FORESTRY DISTRICT TO A-3, DEVELOPING AGRICULTURE DISTRICT. LOUDON COUNTY TAX MAP 082, PARCEL 007.00 LOCATED 826 OAKLAND RD, LOUDON COUNTY, TN, SITUATED IN THE 4TH LEGISLATIVE DISTRICT
 - B) A RESOLUTION AMENDING THE ZONING MAP OF LOUDON COUNTY, TENNESSEE, PURSUANT TO CHAPTER SEVEN, §13-7-105 OF THE TENNESSEE CODE ANNOTATED, TO REZONE FROM C-2, GENERAL COMMERCIAL DISTRICT TO A-3, DEVELOPING AGRICULTURE DISTRICT. LOUDON COUNTY TAX MAP 084, PARCEL 038.00 LOCATED 7588 HWY 411, LOUDON COUNTY, TN, SITUATED IN THE 3RD LEGISLATIVE DISTRICT
 - C) A RESOLUTION AMENDING THE ZONING MAP OF LOUDON COUNTY, TENNESSEE, PURSUANT TO CHAPTER SEVEN, §13-7-105 OF THE TENNESSEE CODE ANNOTATED, TO REZONE FROM A-2, RURAL RESIDENTIAL DISTRICT TO A-3, DEVELOPING AGRICULTURE DISTRICT. APPROXIMATELY 5.25 ACRES ONLY LOUDON COUNTY TAX MAP 011, PARCEL 283.01 LOCATED MARTEL RD, LOUDON COUNTY, TN, SITUATED IN THE 6TH LEGISLATIVE DISTRICT

- D) A RESOLUTION AMENDING THE ZONING MAP OF LOUDON COUNTY, TENNESSEE, PURSUANT TO CHAPTER SEVEN, §13-7-105 OF THE TENNESSEE CODE ANNOTATED, TO REZONE FROM A-2, RURAL RESIDENTIAL DISTRICT TO A-3, DEVELOPING AGRICULTURE DISTRICT. APPROXIMATELY 1 ACRE ONLY LOUDON COUNTY TAX MAP 042, PARCEL 038.00 LOCATED 7600 LITTLE VALLEY RD, LOUDON COUNTY, TN, SITUATED IN THE 1ST LEGISLATIVE DISTRICT
- E) A RESOLUTION AMENDING THE ZONING MAP OF LOUDON COUNTY, TENNESSEE, PURSUANT TO CHAPTER SEVEN, §13-7-105 OF THE TENNESSEE CODE ANNOTATED, TO REZONE FROM A-2/R-E, RURAL RESIDENTIAL DISTRICT/SINGLE FAMILY EXCLUSIVE OVERLAY DISTRICT TO A-3/R-E, DEVELOPING AGRICULTURE DISTRICT/SINGLE FAMILY EXCLUSIVE OVERLAY DISTRICT LOUDON COUNTY TAX MAP 056, PARCELS 052.00 & 054.00 LOCATED 4790 STEEKEE RD/5042 CORINTH CHURCH RD LOUDON COUNTY, TN, SITUATED IN THE 4TH LEGISLATIVE DISTRICT
- F) A RESOLUTION AMENDING THE ZONING MAP OF LOUDON COUNTY, TENNESSEE, PURSUANT TO CHAPTER SEVEN, §13-7-105 OF THE TENNESSEE CODE ANNOTATED, TO REZONE FROM A-1, AGRICULTURE FORESTRY DISTRICT TO A-3, DEVELOPING AGRICULTURE DISTRICT. APPROXIMATELY 1 ACRE ONLY LOUDON COUNTY TAX MAP 060, PARCEL 120.00 LOCATED 5710 BROOK RD, LOUDON COUNTY, TN, SITUATED IN THE 3RD LEGISLATIVE DISTRICT
- 3) Mayor Buddy Bradshaw -
A) Boards & Committees
B) Additional Full-Time Employee at the Veterans Service Office
- 4) Loudon County Road Superintendent - Billy Pickel
A) Road List
B) Updated Inventory List for Adoption
- 5) Commissioner Bill Geames
A) Loudon County 911 Resolution
- 6) Commissioner - Rosemary Quillen
A) Tax Levy
- 7) Commissioner Adam Waller
A) Applications and Permits
- 8) Director of Accounts and Budgets - Erin Rice
A) Budget Recommendations

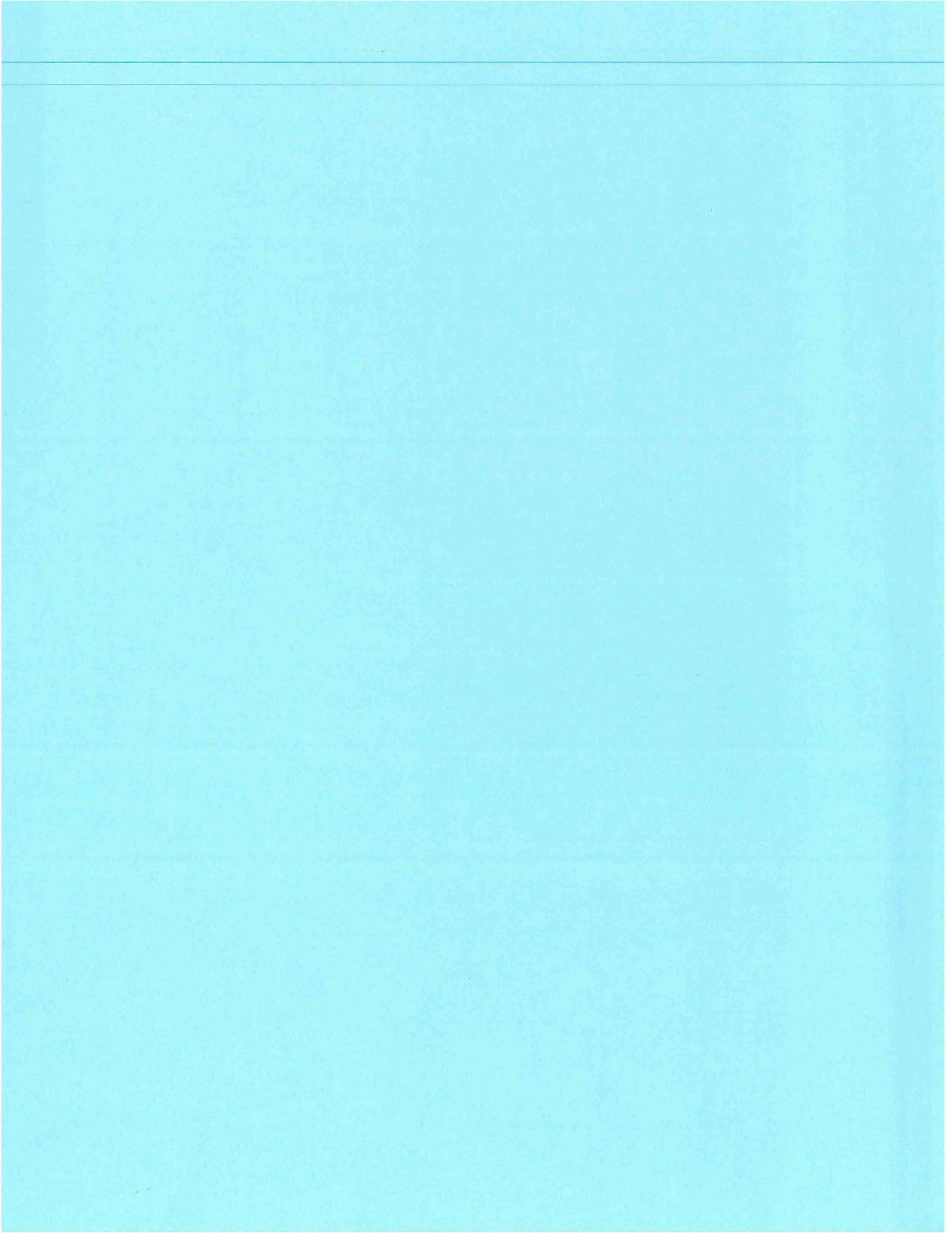

RESOLUTION _____

**A RESOLUTION AMENDING THE ZONING MAP OF LOUDON COUNTY, TENNESSEE, PURSUANT TO CHAPTER SEVEN, §13-7-105 OF THE TENNESSEE CODE ANNOTATED, TO REZONE FROM A-1, AGRICULTURE FORESTRY DISTRICT TO A-3, DEVELOPING AGRICULTURE DISTRICT.
LOUDON COUNTY TAX MAP 082, PARCEL 007.00
LOCATED 826 OAKLAND RD, LOUDON COUNTY, TN,
SITUATED IN THE 4TH LEGISLATIVE DISTRICT**

WHEREAS, the Loudon County Commission, in accordance with Chapter Seven, §13-7-105 of the Tennessee Code Annotated, may from time to time, amend the number, shape, boundary, area or any regulation of or within any district or districts, or any other provision of any zoning resolution, and

WHEREAS, the Regional Planning Commission has forwarded a recommendation regarding the amendment to the Zoning Map of Loudon County, Tennessee,

WHEREAS, a notice of public hearing and a description of the resolution appeared in, The Daily Edition on June 14, 2024 consistent with the provisions of Tennessee Code Annotated, §13-7-105, and

NOW, THEREFORE, BE IT RESOLVED by the Loudon County Commission that the Zoning Map of Loudon County, Tennessee be amended as follows:

Located 826 Oakland Rd, situated in the 4th Legislative District, referenced by Tax Map 082, Parcel 007.00 to be rezoned from A-1 (Agriculture Forestry District) to A-3 (Developing Agriculture District).

BE IT FINALLY RESOLVED, that this Resolution shall take effect immediately, the public welfare requiring it.

ATTEST

LOUDON COUNTY CHAIRMAN

DATE: _____

APPROVED: LOUDON COUNTY MAYOR

The votes on the question of approval of this Resolution by the Planning Commission are as follows:

APPROVED: _____

DISAPPROVED: _____

ABSTAINED: _____

**ATTEST: SECRETARY LOUDON COUNTY
REGIONAL PLANNING COMMISSION**
Dated:

RESOLUTION NO. _____

ILLUSTRATION ATTACHMENT

REZONE FROM A-1 (AGRICULTURE FORESTRY DISTRICT)
TO A-3 (DEVELOPING AGRICULTURE DISTRICT).
REFERENCED BY LOUDON COUNTY TAX MAP 082, PARCEL 007.00
LOCATED AT 826 OAKLAND RD
LOUDON COUNTY, TN, SITUATED IN THE
4TH LEGISLATIVE DISTRICT



RESOLUTION _____

**A RESOLUTION AMENDING THE ZONING MAP OF LOUDON COUNTY, TENNESSEE, PURSUANT TO CHAPTER SEVEN, §13-7-105 OF THE TENNESSEE CODE ANNOTATED, TO REZONE FROM C-2, GENERAL COMMERCIAL DISTRICT TO A-3, DEVELOPING AGRICULTURE DISTRICT. LOUDON COUNTY TAX MAP 084, PARCEL 038.00
LOCATED 7588 HWY 411, LOUDON COUNTY, TN,
SITUATED IN THE 3RD LEGISLATIVE DISTRICT**

WHEREAS, the Loudon County Commission, in accordance with Chapter Seven, §13-7-105 of the Tennessee Code Annotated, may from time to time, amend the number, shape, boundary, area or any regulation of or within any district or districts, or any other provision of any zoning resolution, and

WHEREAS, the Regional Planning Commission has forwarded a recommendation regarding the amendment to the Zoning Map of Loudon County, Tennessee,

WHEREAS, a notice of public hearing and a description of the resolution appeared in, The Daily Edition on June 14, 2024 consistent with the provisions of Tennessee Code Annotated, §13-7-105, and

NOW, THEREFORE, BE IT RESOLVED by the Loudon County Commission that the Zoning Map of Loudon County, Tennessee be amended as follows:

Located 7588 Hwy 411, situated in the 3rd Legislative District, referenced by Tax Map 084, Parcel 038.00 to be rezoned from C-2 (General Commercial District) to A-3 (Developing Agriculture District).

BE IT FINALLY RESOLVED, that this Resolution shall take effect immediately, the public welfare requiring it.

ATTEST

LOUDON COUNTY CHAIRMAN

DATE: _____

APPROVED: LOUDON COUNTY MAYOR

The votes on the question of approval of this Resolution by the Planning Commission are as follows:

APPROVED: _____

DISAPPROVED: _____

ABSTAINED: _____

**ATTEST: SECRETARY LOUDON COUNTY
REGIONAL PLANNING COMMISSION**
Dated:

RESOLUTION NO. _____

ILLUSTRATION ATTACHMENT

REZONE FROM C-2 (GENERAL COMMERCIAL DISTRICT)
TO A-3 (DEVELOPING AGRICULTURE DISTRICT).
REFERENCED BY LOUDON COUNTY TAX MAP 084, PARCEL 038.00
LOCATED AT 7588 HWY 411,
LOUDON COUNTY, TN, SITUATED IN THE
3RD LEGISLATIVE DISTRICT

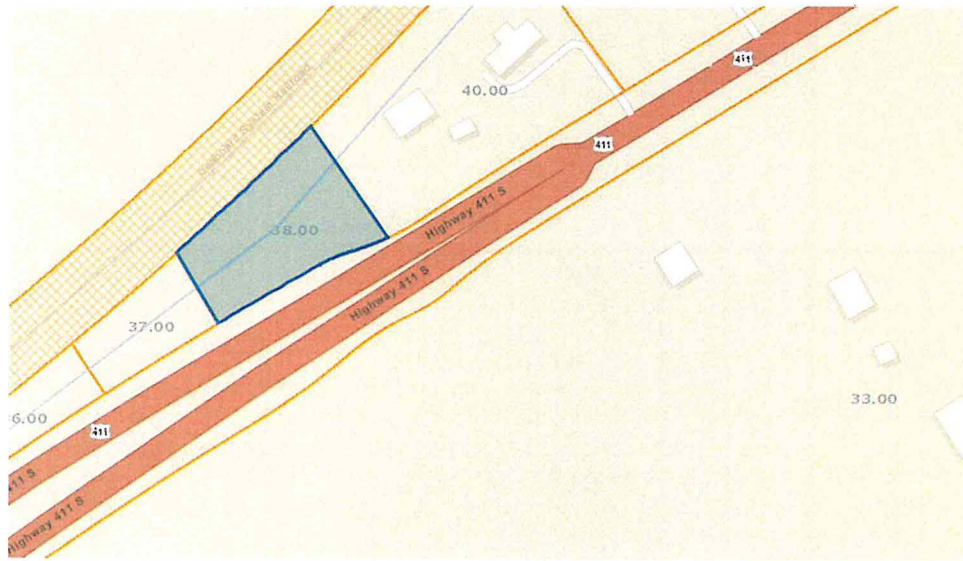

RESOLUTION _____

**A RESOLUTION AMENDING THE ZONING MAP OF LOUDON COUNTY,
TENNESSEE, PURSUANT TO CHAPTER SEVEN, §13-7-105 OF THE
TENNESSEE CODE ANNOTATED, TO REZONE FROM A-2, RURAL
RESIDENTIAL DISTRICT TO A-3, DEVELOPING AGRICULTURE
DISTRICT. APPROXIMATELY 5.25 ACRES ONLY
LOUDON COUNTY TAX MAP 011, PARCEL 283.01
LOCATED MARTEL RD, LOUDON COUNTY, TN,
SITUATED IN THE 6TH LEGISLATIVE DISTRICT**

WHEREAS, the Loudon County Commission, in accordance with Chapter Seven, §13-7-105 of the Tennessee Code Annotated, may from time to time, amend the number, shape, boundary, area or any regulation of or within any district or districts, or any other provision of any zoning resolution, and

WHEREAS, the Regional Planning Commission has forwarded a recommendation regarding the amendment to the Zoning Map of Loudon County, Tennessee,

WHEREAS, a notice of public hearing and a description of the resolution appeared in, The Daily Edition on June 14, 2024 consistent with the provisions of Tennessee Code Annotated, §13-7-105, and

NOW, THEREFORE, BE IT RESOLVED by the Loudon County Commission that the Zoning Map of Loudon County, Tennessee be amended as follows:

Located Martel Rd, situated in the 6th Legislative District, referenced by Tax Map 011, Parcel 283.01 to be rezoned from A-2 (Rural Residential District) to A-3 (Developing Agriculture District). Approximately 5.25 acres only

BE IT FINALLY RESOLVED, that this Resolution shall take effect immediately, the public welfare requiring it.

ATTEST

LOUDON COUNTY CHAIRMAN

DATE: _____

APPROVED: LOUDON COUNTY MAYOR

The votes on the question of approval of this Resolution by the Planning Commission are as follows:

APPROVED: _____

DISAPPROVED: _____

ABSTAINED: _____

**ATTEST: SECRETARY LOUDON COUNTY
REGIONAL PLANNING COMMISSION**
Dated:

RESOLUTION NO. _____

ILLUSTRATION ATTACHMENT

REZONE FROM A-2 (RURAL RESIDENTIAL DISTRICT)
TO A-3 (DEVELOPING AGRICULTURE DISTRICT). APPROXIMATELY 5.25 ACRES
REFERENCED BY LOUDON COUNTY TAX MAP 011, PARCEL 283.01
LOCATED AT MARTEL RD
LOUDON COUNTY, TN, SITUATED IN THE
6TH LEGISLATIVE DISTRICT

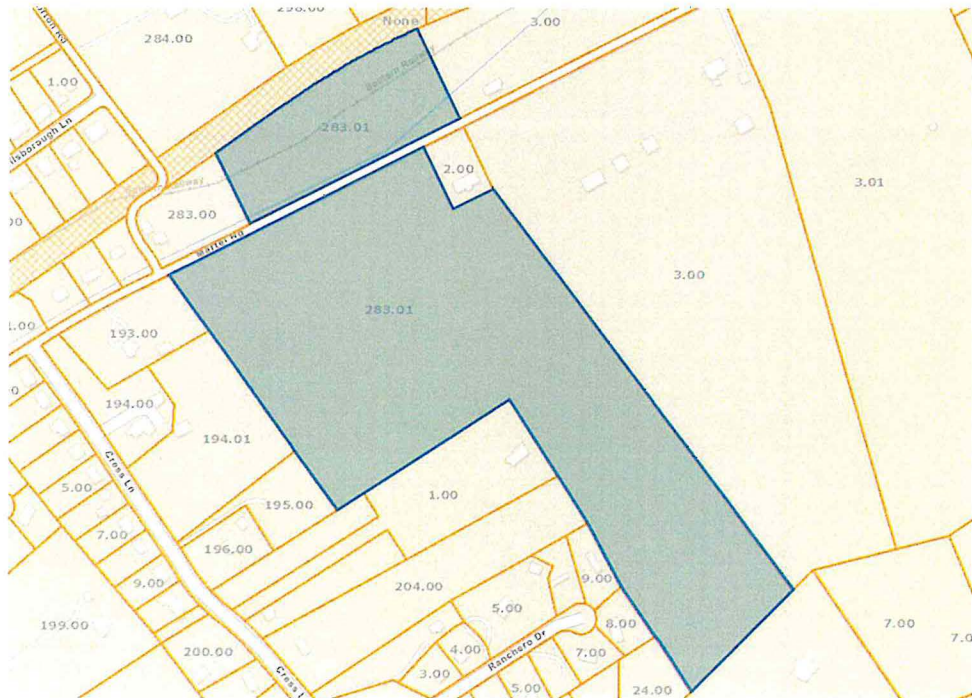

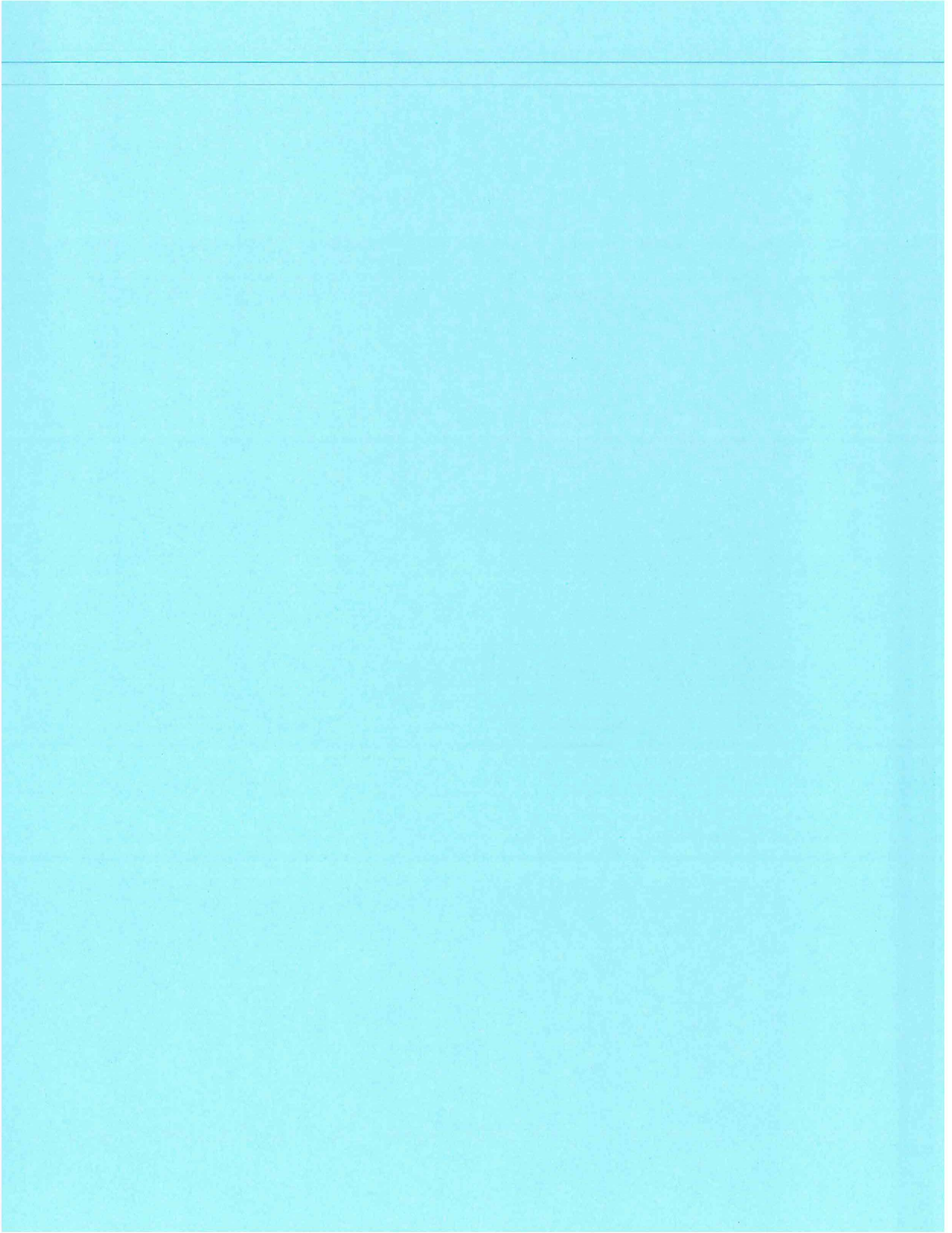

RESOLUTION _____

**A RESOLUTION AMENDING THE ZONING MAP OF LOUDON COUNTY, TENNESSEE, PURSUANT TO CHAPTER SEVEN, §13-7-105 OF THE TENNESSEE CODE ANNOTATED, TO REZONE FROM A-2, RURAL RESIDENTIAL DISTRICT TO A-3, DEVELOPING AGRICULTURE DISTRICT. APPROXIMATELY 1 ACRE ONLY
LOUDON COUNTY TAX MAP 042, PARCEL 038.00
LOCATED 7600 LITTLE VALLEY RD, LOUDON COUNTY, TN,
SITUATED IN THE 1ST LEGISLATIVE DISTRICT**

WHEREAS, the Loudon County Commission, in accordance with Chapter Seven, §13-7-105 of the Tennessee Code Annotated, may from time to time, amend the number, shape, boundary, area or any regulation of or within any district or districts, or any other provision of any zoning resolution, and

WHEREAS, the Regional Planning Commission has forwarded a recommendation regarding the amendment to the Zoning Map of Loudon County, Tennessee,

WHEREAS, a notice of public hearing and a description of the resolution appeared in, The Daily Edition on June 14, 2024 consistent with the provisions of Tennessee Code Annotated, §13-7-105, and

NOW, THEREFORE, BE IT RESOLVED by the Loudon County Commission that the Zoning Map of Loudon County, Tennessee be amended as follows:

Located 7600 Little Valley Rd, situated in the 1st Legislative District, referenced by Tax Map 042, Parcel 038.00 to be rezoned from A-2 (Rural Residential District) to A-3 (Developing Agriculture District).
Approximately 1 acre only

BE IT FINALLY RESOLVED, that this Resolution shall take effect immediately, the public welfare requiring it.

ATTEST

LOUDON COUNTY CHAIRMAN

DATE: _____

APPROVED: LOUDON COUNTY MAYOR

The votes on the question of approval of this Resolution by the Planning Commission are as follows:

APPROVED: _____

DISAPPROVED: _____

ABSTAINED: _____

**ATTEST: SECRETARY LOUDON COUNTY
REGIONAL PLANNING COMMISSION**
Dated:

RESOLUTION NO. _____

ILLUSTRATION ATTACHMENT

REZONE FROM A-2 (RURAL RESIDENTIAL DISTRICT)
TO A-3 (DEVELOPING AGRICULTURE DISTRICT). APPROXIMATELY 1 ACRE ONLY
REFERENCED BY LOUDON COUNTY TAX MAP 042, PARCEL 038.00
LOCATED AT 7600 LITTLE VALLEY RD,
LOUDON COUNTY, TN, SITUATED IN THE
1ST LEGISLATIVE DISTRICT

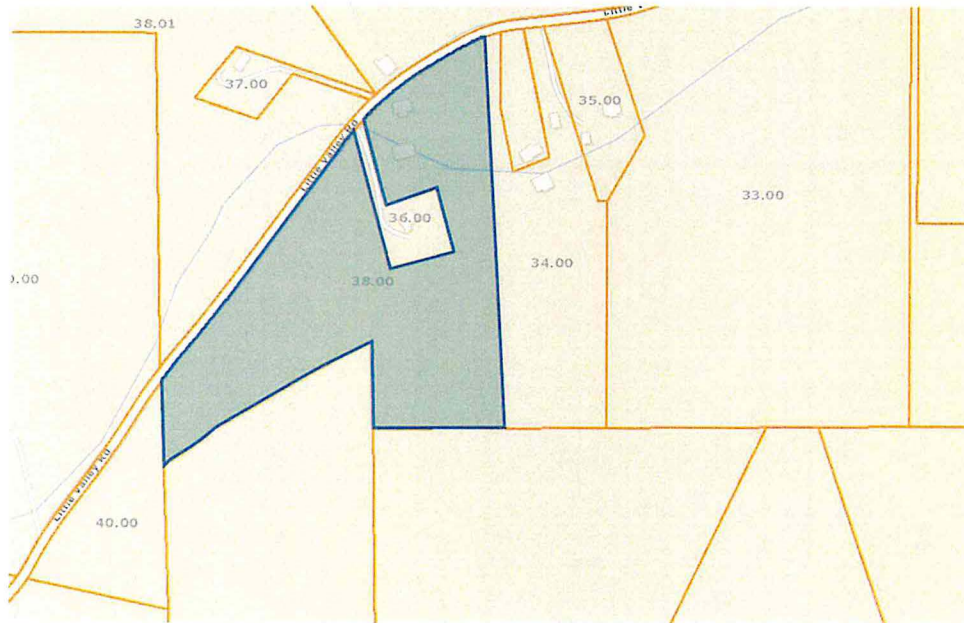

RESOLUTION _____

**A RESOLUTION AMENDING THE ZONING MAP OF LOUDON COUNTY, TENNESSEE, PURSUANT TO CHAPTER SEVEN, §13-7-105 OF THE TENNESSEE CODE ANNOTATED, TO REZONE FROM A-2/R-E, RURAL RESIDENTIAL DISTRICT/SINGLE FAMILY EXCLUSIVE OVERLAY DISTRICT TO A-3/R-E, DEVELOPING AGRICULTURE DISTRICT/SINGLE FAMILY EXCLUSIVE OVERLAY DISTRICT
LOUDON COUNTY TAX MAP 056, PARCELS 052.00 & 054.00
LOCATED 4790 STEEKEE RD/5042 CORINTH CHURCH RD
LOUDON COUNTY, TN, SITUATED IN THE 4TH LEGISLATIVE DISTRICT**

WHEREAS, the Loudon County Commission, in accordance with Chapter Seven, §13-7-105 of the Tennessee Code Annotated, may from time to time, amend the number, shape, boundary, area or any regulation of or within any district or districts, or any other provision of any zoning resolution, and

WHEREAS, the Regional Planning Commission has forwarded a recommendation regarding the amendment to the Zoning Map of Loudon County, Tennessee,

WHEREAS, a notice of public hearing and a description of the resolution appeared in, The Daily Edition on June 14, 2024 consistent with the provisions of Tennessee Code Annotated, §13-7-105, and

NOW, THEREFORE, BE IT RESOLVED by the Loudon County Commission that the Zoning Map of Loudon County, Tennessee be amended as follows:

Located 4790 Steekee Rd/5042 Corinth Church Rd, situated in the 4th Legislative District, referenced by Tax Map 056, Parcels 052.00 & 054.00 to be rezoned from A-2/R-E (Rural Residential District, Single Family Exclusive Overlay District to A-3/R-E (Developing Agriculture District, Single Family Exclusive Overlay District).

BE IT FINALLY RESOLVED, that this Resolution shall take effect immediately, the public welfare requiring it.

ATTEST

LOUDON COUNTY CHAIRMAN

DATE: _____

APPROVED: LOUDON COUNTY MAYOR

The votes on the question of approval of this Resolution by the Planning Commission are as follows:

APPROVED: _____

DISAPPROVED: _____

ABSTAINED: _____

**ATTEST: SECRETARY LOUDON COUNTY
REGIONAL PLANNING COMMISSION**
Dated:

RESOLUTION NO. _____

ILLUSTRATION ATTACHMENT

REZONE FROM A-2/R-E (RURAL RESIDENTIAL DISTRICT,
SINGLE FAMILY EXCLUSIVE OVERLAY DISTRICT)
TO A-3/R-E (DEVELOPING AGRICULTURE DISTRICT,
SINGLE FAMILY EXCLUSIVE OVERLAY DISTRICT)
REFERENCED BY LOUDON COUNTY TAX MAP 056, PARCELS 052.00 & 054.00
LOCATED AT 4790 STEEKEE RD/5042 CORINTH CHURCH RD
LOUDON COUNTY, TN, SITUATED IN THE
4TH LEGISLATIVE DISTRICT



RESOLUTION _____

**A RESOLUTION AMENDING THE ZONING MAP OF LOUDON COUNTY,
TENNESSEE, PURSUANT TO CHAPTER SEVEN, §13-7-105 OF THE
TENNESSEE CODE ANNOTATED, TO REZONE FROM A-1, AGRICULTURE
FORESTRY DISTRICT TO A-3, DEVELOPING AGRICULTURE DISTRICT.
APPROXIMATELY 1 ACRE ONLY
LOUDON COUNTY TAX MAP 060, PARCEL 120.00
LOCATED 5710 BROOK RD, LOUDON COUNTY, TN,
SITUATED IN THE 3RD LEGISLATIVE DISTRICT**

WHEREAS, the Loudon County Commission, in accordance with Chapter Seven, §13-7-105 of the Tennessee Code Annotated, may from time to time, amend the number, shape, boundary, area or any regulation of or within any district or districts, or any other provision of any zoning resolution, and

WHEREAS, the Regional Planning Commission has forwarded a recommendation regarding the amendment to the Zoning Map of Loudon County, Tennessee,

WHEREAS, a notice of public hearing and a description of the resolution appeared in, The Daily Edition on June 14, 2024 consistent with the provisions of Tennessee Code Annotated, §13-7-105, and

NOW, THEREFORE, BE IT RESOLVED by the Loudon County Commission that the Zoning Map of Loudon County, Tennessee be amended as follows:

Located 5710 Brook Rd, situated in the 3rd Legislative District, referenced by Tax Map 060, Parcel 120.00 to be rezoned from A-1 (Agriculture Forestry District) to A-3 (Developing Agriculture District).
Approximately 1 acre only

BE IT FINALLY RESOLVED, that this Resolution shall take effect immediately, the public welfare requiring it.

ATTEST

LOUDON COUNTY CHAIRMAN

DATE: _____

APPROVED: LOUDON COUNTY MAYOR

The votes on the question of approval of this Resolution by the Planning Commission are as follows:

APPROVED: _____

DISAPPROVED: _____

ABSTAINED: _____

**ATTEST: SECRETARY LOUDON COUNTY
REGIONAL PLANNING COMMISSION**
Dated:

RESOLUTION NO. _____

ILLUSTRATION ATTACHMENT

REZONE FROM A-1 (AGRICULTURE FORESTRY DISTRICT)
TO A-3 (DEVELOPING AGRICULTURE DISTRICT). APPROXIMATELY 1 ACRE ONLY
REFERENCED BY LOUDON COUNTY TAX MAP 060, PARCEL 120.00
LOCATED AT 5710 BROOK RD
LOUDON COUNTY, TN, SITUATED IN THE
3RD LEGISLATIVE DISTRICT



Road Listing

Active Only

Name	From	To	Length	Width	ROW	Type
ABBOT RD			0.90	26	50'	
ADKINS ROAD			0.50	15	50'	
ALEXIS LANE			0.20	24	50'	
ALLEN ROAD			0.20	16	50'	
ALLEN SHORE DROVE			0.50	19.5	50'	
ALLISON TOWN ROAD			0.60	12	30'	
ALPINE DRIVE			0.10	25	50'	
AMBERLY COURT			0.20	25	50'	
ANCHOR DR			-			
ANGLEWOOD DRIVE			0.20	23	50'	
ANTIOCH CHURCH ROAD E			2.70	19.5	50'	
ANTIOCH CHURCH ROAD W			2.40	21.5	50'	
APPLEBY LANE			0.20	12	30'	
ASHFORD LN			0.10	20	50'	
AVERY CIRCLE			0.70	26	50'	
AVERY STREET			0.20	26	50'	
AXLEY CHAPEL ROAD			2.20	17.5	50'	
BAILEYS ROAD			0.20	18	50'	
BARCLAY COURT			0.10	26	50'	
BARGER ROAD			0.10	15	30'	
BARKMOOR DRIVE			0.30	25	50'	
BARRIER DRIVE			0.20	16	50'	
BAT CREEK RD			1.10	14.6	50'	
BAT CREEK ROAD E			1.30	17	50'	
BATTLECREEK WAY			0.16	24	40'	
BAXTER BRIGHT RD			0.40		50'	
BEALS CHAPEL ROAD			2.80	21	50'	
BEALS LANDING LANE			0.20	24	50'	
BEELEER LOOP ROAD			0.40	12	30'	
BELL ROAD N			0.80	14	50'	
BELL ROAD S			0.80	12	50'	
BELL VIEW ROAD			0.70	12	30'	
BENJAMIN DRIVE			0.20	18	50'	
BIG HILL RD			1.90	16.5	40'	
BIG SANDY ROAD			2.60	20	50'	
BILL SMITH ROAD			0.40	16	50'	
BIRD ROAD			1.20	21	50'	
BISHOP ROAD			1.10	19	50'	
BLACK ROAD			1.00	16	50'	
BLACKBERRY RIDGE ROAD			0.70	26	50'	
BLACKFOOT WAY			0.05		40'	
BLUE HERRON DRIVE			0.10	24	50'	
BLUE SPRINGS ROAD			3.80	21	50'	
BLUE TICK LANE			0.40	13	50'	
BLUFFTON RD			0.20	25	50'	
BONA VISTA LANE			0.10	27	50'	

Road Listing

Active Only

Name	From	To	Length	Width	ROW	Type
BRADSHAW HOLLOW ROAD			0.80	16	50'	
BRANCH ROAD			1.10	13	30'	
BRANDON DRIVE			0.10	16	50'	
BRANDYWINE DRIVE			1.10	23	50'	
BRANNON ROAD			0.10	12.6	30'	
BREAZEALE ROAD			1.90	16	50'	
BRENTWOOD PLACE ROAD			0.10	26	50'	
BREWSTER ROAD			0.10	10	30'	
BRIGHT ROAD			2.20	15	50'	
BRITTS DR			0.40	23.5	50'	
BROOK ROAD			1.60	21	50'	
BROOKVIEW ROAD			0.80	19	50'	
BROWDER HOLLOW ROAD			1.60	11	50'	
BROWDER SCHOOL ROAD			0.20	20.5	50'	
BURL ANDERSON ROAD			0.20	10.6	30'	
BURNETTE CIRCLE			0.40	20	50'	
BUSTER BLVD			0.10	12	30'	
BUTTERMILK ROAD			5.10	21	50'	
BUTTERMILK ROAD W			0.50	28	50'	
C & C ROAD			0.20	13	30'	
CABE ROAD			0.50	11.9	30'	
CADDY DR			0.10	25	50'	
CALDWELL ROAD			1.30	15	50'	
CALLOWAY CIRCLE			0.80	26	50'	
CALLOWAY DRIVE			0.50	26	50'	
CALLOWAY ROAD			2.60	16	50'	
CAMERON LANE			0.10	22	50'	
CARDINAL VIEW COURT			0.10	26	50'	
CARDWELL CHAPEL ROAD			1.50	14	50'	
CARPENTER LOOP			1.10	12.5	30'	
CARTER DRIVE			-			
CARTER ROAD			0.40	19	50'	
CARTER'S CHAPEL ROAD			1.30	19	50'	
CASEY LANE			0.10	22	50'	
CASSIDY COURT			0.25	23.5	50'	
CATTLEMAN'S DRIVE			0.20	25	50'	
CECIL DRIVE			0.50	24	50'	
CEDAR CIRCLE			0.60	25	50'	
CEMETERY ROAD			0.40	16	50'	
CHELSEA CIRCLE			0.10	25	50'	
CHEYENNE BLVD			0.40	24	50'	
CHILI LANE			0.10	14	50'	
CHRISMAN ROAD			0.20	25	50'	
CIRCLE DRIVE			0.40	24	50'	
CLARKE ROAD			0.40	18	50'	
CLAY HOLLOW ROAD			1.10	16.6	50'	

Road Listing

Active Only

Name	From	To	Length	Width	ROW	Type
CLEAR BRANCH ROAD N			0.50	17	50'	
CLEAR BRANCH ROAD S			0.30	13	30'	
CLEAR COVE COURT			0.10	24	50'	
CLEAR MILL DR			-			
CLIFF BRANCH BLVD			-			
CLINCHVIEW DRIVE			0.10	20	50'	
CLOYD'S CREEK ROAD			0.20	15	30'	
CLUB DRIVE			0.40	24	50'	
COLUMBUS DRIVE			1.20	20	50'	
CONKINNON DRIVE			1.30	24	50'	
CONNATSER RD			0.10	11.6	30'	
COOK DRIVE			0.30	15	50'	
COPE ROAD			0.20	14	30'	
CORINTH CHURCH ROAD			1.50	16	50'	
CORINTH ROAD			1.40	20	50'	
CORNETT ROAD			0.42	16	50'	
COULTER SHOALS CIRCLE			0.70	19	50'	
COUNTY RD 298			0.20	16.3	50'	
COVE VIEW LANE			0.10	23	50'	
COVENANT CIRCLE			0.40	24	50'	
COX ROAD			0.20	17	50'	
COYTEE ROAD			1.30	18	50'	
CRAIGS CHAPEL RD			2.10	12.6	30'	
CRANFIELD IANE			0.10		50'	
CREEKWOOD COURT			0.10	24	50'	
CRESCENT DRIVE			0.20	18	50'	
CRESS LANE			0.30	17	50'	
CRESTVIEW CIRCLE			0.60	25	50'	
CRESTVIEW DRIVE			0.10	18	50'	
CROCK ROAD			0.90	16	50'	
CRUZE ROAD			0.90	22	50'	
CUDDIE LANE			0.10	17	50'	
CUSICK CIRCLE			0.60	19	50'	
CUSICK LANE			0.10	19	50'	
DAILEY AVE			1.10	16	30'	
DAIRY LANE			0.30	24	50'	
DAVIS DAIRY ROAD			0.30	26	50'	
DAVIS DRIVE			0.10	14	30'	
DAVIS FERRY ROAD			2.80	21	50'	
DAVIS LANE			0.90	18	50'	
DAVIS RIDGE RD			0.40	14	50'	
DAWSON ROAD			0.80	15	50'	
DEADEND ROAD			0.50	14	50'	
DEATON ROAD			0.30	13	30'	
DEEP COVE LN			0.10	12	30'	
DEERFIELD COURT			0.10	26	50'	

Road Listing

Active Only

Name	From	To	Length	Width	ROW	Type
DEERFIELD LANE			0.50	26	50'	
DERBY CHASE DRIVE			0.80	22	50'	
DEVYN LN			0.10	23	50'	
DEWITT DRIVE			0.40	15	30'	
DIXIE LEE CIRCLE			0.70	17	50'	
DIXIE LEE LANE			0.10	29	50'	
DIXIE MEADOWS DR			0.10	26	50'	
DIXON ROAD			0.70	22	50'	
DOGWOOD LANE			0.10	16	50'	
DOGWOOD LANE E			0.10	24	50'	
DONALDSON LIGHT LANE			0.20	13.5	30'	
DONNA DRIVE			0.40	16	50'	
DOTSON HILL ROAD			0.30	10	30'	
DOTSON ROAD			0.30	10.5	20'	
DOWNING COURT			0.10	26	50'	
DRIFTWOOD COURT			0.10	24	50'	
DRY BRANCH ROAD			0.30	12	30'	
DRY RIDGE ROAD			1.70	13	30'	
DRY VALLEY ROAD			2.40	21	50'	
DUGGAN ROAD			0.10	11	30'	
DUNCAN ROAD			0.60	13	20'	
DUNRIDGE LN			0.10	27	50'	
DUNSMORE ROAD			0.30	13	30'	
DUTTON ROAD			1.10	19	50'	
EAST COAST TELLICO PKWY			6.10	24.9	50'	
EASTER DRIVE			0.20	16	50'	
EASTER RIDGE ROAD			0.30	17	50'	
EATON VILLAGE TRACE			0.42	20	50'	
EBLEN LN			0.10	24	50'	
EBLEN ROAD			0.20	13	30'	
ECHO HOLLOW ROAD			0.40	18	50'	
EDGE LANE			0.10	10	30'	
EDITH LANE			0.50	15	50'	
EDWARDS SCHOOL ROAD			0.50	15	50'	
EL CAMINO LANE			0.40	22	50'	
ELEVEN ESTATES DRIVE			0.10	18	50	Hot
ELIZABETH WAY			0.20	22	50'	
ELLIS ROAD			0.30	19	50'	
ENGLE ROAD			0.40	19	50'	
ERIE ROAD			2.60	18	50'	
ESSEX COURT			0.10	11	30'	
Estes Road				15 feet	30	Hot
EVERGREEN CIRCLE			0.20	19	50'	
FAIRVIEW DRIVE			0.10	16	50'	
FAIRVIEW ROAD			1.70	20.5	50'	
FAIRWAY DRIVE			0.20	24	50'	

Road Listing

Active Only

Name	From	To	Length	Width	ROW	Type
FALCON FIRE			0.10	30	50'	
FIPPS LN			0.60	15	50'	
FISHER LANE			1.80	15.5	30'	
FLATWOODS ROAD			1.60	12	30'	
FOGHILL LN			0.20	22	50'	
FOOTHILLS RD			0.40	30	50'	
FORD ROAD			1.70	20	50'	
FORE DRIVE			0.10	24	50'	
FOREST HEIGHTS CIRCLE			1.00	19	50'	
FOREST HILLS DRIVE			0.10	20	50'	
FORK CREEK ROAD			3.00	19	50'	
FORK ROAD			0.10	16.5	30'	
FOSHEE ROAD			1.50	16	50'	
FOSTER DRIVE			0.40	26	50'	
FOSTER ROAD			1.20	19	50'	
FOUNTAIN HEAD COURT			0.10	26	50'	
FOUTE TOWN ROAD			0.20	11	50'	
FOX HUNTER ROAD			0.40	17	50'	
FRANKLIN ESTATES LN			0.40	25	50'	
FRIENDSHIP ROAD			0.50	18	50'	
FRIENDSVILLE ROAD			2.50	17	50'	
GALLAHER ROAD			0.30	11	27'	
GALYON DRIVE			0.10	13	30'	
GALYON ROAD			0.60	12	30'	
GAP ROAD			1.10	17	50'	
GARNETT HILL DR			0.20	16	50'	
GASTON ROAD			0.20	13	30'	
GENTRY DRIVE			0.20	16	30'	
GENTRY ROAD			0.80	16	30'	
GET GOOD HOLLOW ROAD			1.80	17	50'	
GETTYS ROAD			0.20	12	50'	
GIFFIN CIRCLE			0.40	25	50'	
GILBERT LANE			0.50	14.5	30'	
GILES ROAD			0.20	18.5	50'	
GLEN MAR DRIVE			0.40	24	50'	
GLENDALE COMMUNITY RD			1.50	17	50'	
GRANADA DR			0.35		50'	
GRANDVIEW DRIVE (LC)			0.30	26	50'	
GRANDVIEW DRIVE (LO)			0.50	14	30'	
GREEN DRIVE			0.50	23	50'	
GRIFFITS KEEP COURT			0.20	23	50'	
GRIMES ROAD			1.90	17	50'	
GRUBB LANE			0.10	14	30'	
GRUBB ROAD			0.80	14	50'	
GRYDER LANE			0.60	19	50'	
GUNTER DR			0.05	16	50'	

Road Listing

Active Only

Name	From	To	Length	Width	ROW	Type
HACKNEY CHAPEL ROAD			0.70	13.5	30'	
HALL ROAD			1.00	22	50'	
HALL STREET			0.70	16	50'	
HAMMONTREE LANE			0.30	11	30'	
HAPPY HOLLOW ROAD			2.70	17	50'	
HARBOR POINT COURT			0.10	24	50'	
HARBOUR PLACE			0.10	23	50'	
HARBOUR VIEW DRIVE			0.70	25	50'	
HARDIN DRIVE			0.40	18	50'	
HARMON LANE			0.20	20	50'	
HARRIS ROAD			1.50	17	50'	
HARRISON BEND			1.00	17.9	50'	
HARRISON CEMETERY			0.40	10	30'	
HARRISON LANE			1.00	14	50'	
HARRISON RD			0.50	15	30'	
HARRISON ROAD			2.40	14	50'	
HARVEY RD			0.20	14	50'	
HATLEY DRIVE			0.30	11	30'	
HATTERAS CR			0.50	23.8	50'	
HEAPE RD			0.20	10	30'	
HEATHER LANE			0.10	20	50'	
HEATON ROAD			0.30	13	30'	
HEWINS ROAD			0.30	12	30'	
HICKORY CREEK ROAD			2.60	21	50'	
HICKORY VALLEY ROAD			0.40	20	50'	
HIDDEN OAKS DR			0.30	24	50'	
HIDDEN VALLEY LANE			0.10	16	50'	
HIDDEN VALLEY ROAD			0.10	16	50'	
HIGHLAND AVENUE			0.80	12	30'	
HIGHLAND PARK DRIVE			0.40	23	50'	
HILLSBOROUGH LANE			0.20	22	50'	
HILLTOP DR			0.50	24	50'	
HINES VALLEY ROAD			5.90	26	50'	
HIRST CIRCLE			0.70	24	50'	
HOFFMAN DRIVE			0.20	11	50'	
HOFFMAN LANE			0.10	11	30'	
HOLBROOK AVENUE			0.20	22	50'	
HOLLAND TRAIL			0.70	19	50'	
HOLLYLEAF LN			0.05		50'	
HOLT ROAD			0.60	17	50'	
HOPE CREEK ROAD			0.90	16	50'	
HOTCHKISS VALLEY LANE			0.20	25	50'	
HOTCHKISS VALLEY ROAD E			4.60	20	50'	
HOTCHKISS VALLEY ROAD W			1.70	20	50'	
HOUKROAD			0.20		50'	
HUBBARD ROAD			1.80	16	50'	

Road Listing

Active Only

Name	From	To	Length	Width	ROW	Type
HUFFS FERRY ROAD N			1.80	20	50'	
HUGHES ROAD			0.20	20	50'	
HUNTSVILLE HOLLOW ROAD			1.10	16	30'	
INDEPENDENCE LANE			0.10	12	30'	
INTERSTATE LANE			0.60	16	50'	
IRENE LANE			0.30	24	50'	
JACKSON BEND ROAD			1.50	19.5	50'	
JACKSON CEMETERY ROAD			0.40	18	50'	
JACKSON FERRY ROAD			1.60	16.5	50'	
JACOBS ROAD			0.50	10	30'	
JAMES DRIVE			0.30	26	50'	
JAMES RIDGE RD			0.50	24	50'	
JESSIE LANE			0.20	27	50'	
JIM CONNER ROAD			0.20	12	30'	
JIM DYKE ROAD			1.50	17	50'	
JIM HARTSOOK DR			0.10	23	50'	
JOHNSON CHURCH ROAD			0.30	16	50'	
JONES RD			1.00	17	50'	
JULIP LANE			0.20	18	50'	
KAGLEY DR			0.10	11	30'	
KASH RD			0.40	12	30'	
KEATON ROAD			0.30	10	20'	
KEENER LANE			0.30	12	20'	
KENNY BROOK LANE			0.20	10.5	30'	
KERRST			0.10	14	30'	
KEVIN LANE			0.30	24	50'	
KIMBRELL ROAD			0.70	12	30'	
KIMERSON COURT			0.10	27	50'	
KING ROAD			0.80	15	50'	
KINSER LANE			0.10	16	50'	
KISER LANE			0.30	15	50'	
KISER ROAD (LO)			1.10	15	50'	
KISER STATION ROAD (GB)			0.80	15	50'	
KYKER RD			0.10	12	30'	
LAKE COVE ROAD			0.30	24	50'	
LAKE CREST DRIVE			1.00	24	50'	
LAKE DRIVE			0.70	19	50'	
LAKE FOREST DRIVE			0.20	21	50'	
LAKE HARBOUR DRIVE			0.40	24	50'	
LAKE POINT DRIVE			0.10	18	50'	
LAKELAND DRIVE			2.70	20	50'	
LAKELAND FARMS ROAD			0.40	12	30'	
Lakeside						
LAKESIDE DRIVE			1.40	18	50'	
LAKEVIEW ROAD			1.70	23	50'	
LAKEWOOD DRIVE			0.60	16	50'	

Road Listing

Active Only

Name	From	To	Length	Width	ROW	Type
LANE ROAD			0.20	16	30'	
LARUE ROAD			0.10	16	30'	
LAURA LANE			0.10	13.5	30'	
LEE HI LANE			0.10	18	50'	
LEE HI STREET			0.20	15	50'	
LEE SHIRLEY ROAD			0.20	20	50'	
LEEPER PARKWAY			0.20	26	50'	
LEEPERS FERRY ROAD			0.50	23	50'	
LENNOX COURT			0.10	26	50'	
LENORE DRIVE			0.10	26	50'	
LEONA DRIVE			0.30	21.5	50'	
LETTERMAN ROAD			0.10	14	50'	
LINDER LANE			0.10	24	50'	
LINGENFELTER LANE			0.10	20	50'	
LITTLE MOUNTAIN LANE			0.50	26	50'	
LITTLE SHUBERT ROAD			0.10	11	30'	
LITTLE VALLEY ROAD			1.80	17	50'	
LITTLETON DR			0.20	16	50'	
LLOYD LN			0.10	24	50'	
LONG COVE COURT			0.30	24	50'	
LONG ROAD			0.20		50'	
LOUDON RIDGE ROAD			2.60	19	50'	
LUCY LANE			0.10	13.6	30'	
LYNN ROAD			1.30	16	50"	
LYNN WOOD DRIVE			0.70	20	50'	
MALONE ROAD (LC)			0.90	17	50'	
MALONE ROAD (LO)			1.20	16	50'	
MANIS ROAD			0.60	15.5	50'	
MAPLE HILL ROAD			1.40	20	50'	
MAPLE HILLS LANE			0.40	24	50'	
MAPLETREE LANE			0.10	24	50'	
MARBLE BLUFF ROAD			1.30	24	50'	
MARKWOOD ROAD			1.00	20	50'	
MARTEL ROAD			4.20	21	50'	
MASHBURN DRIVE			0.40	13	30'	
MATLOCK BEND ROAD			4.70	17	50'	
MATLOCK BEND ROAD E			1.90	16	50'	
MATLOCK ROAD			0.60	17	50'	
MATLOCK SHORES ROAD			0.25	10	30'	
MATLOCK TRAIL			0.30	14.5		
MAYO ROAD			0.80	14	30'	
MCDANIEL LANE			0.20	16	50'	
MCGHEE ROAD			0.60	15	30'	
McKAYMIE LANE			0.10	24	50'	
MCKELVEY ROAD			0.70	15	30'	
MEADOW DRIVE			0.30	26	50'	

Road Listing

Active Only

Name	From	To	Length	Width	ROW	Type
MEADOW ROAD			2.60	20.5	50'	
MEADOW ROAD W			2.70	19.5	50'	
MEADOW WALK LN			-			
MEALER ROAD			0.60	19	50'	
MERILLOT COURT			0.10	23	50'	
MIDWAY ROAD			0.80	17	50'	
MILLER ROAD			0.30	24	50'	
MILLERS COVE LANE			0.30	24	50'	
MIMOSA STREET			0.10	16	50'	
MISTY RIDGE DRIVE			0.30	27	50'	
MISTY RIDGE WAY			0.30	24	50'	
MISTY VIEW DRIVE			0.20	24	50'	
MOATSWELL RD			0.20	15	30'	
MONTCREST DRIVE			0.20	15	30'	
MONTEICELLO DRIVE			0.10	24	50'	
MONTEREY DRIVE			0.30	24	50'	
MONTOOTH ROAD			0.50	15.6	50'	
MONTVIEW ROAD			0.70	25	50'	
MONUMENT STREET			0.10	12	20'	
MOONRUN LN			0.10	10	30'	
MORGANTON CEMETERY RD			0.50	22	50'	
MORGANTON ROAD			4.20	20.5	50'	
MORTON LANE			0.20	14	30'	
MORTON ROAD			1.30	14	50'	
MOSS ROAD			0.80	18	50'	
MOUNTAIN CREST LN			0.20	25	50'	
MOUNTAIN VIEW ROAD			0.50	25.5	50'	
MT. ZION CHURCH ROAD			0.50	16	50'	
MUDDY CREEK ROAD			1.40	23	50'	
MURRY'S CHAPEL ROAD			0.90	17	50'	
MYERS ROAD (LC)			0.50	17	50'	
MYRTLE ROAD			0.40	13	30'	
N WILKERSON ROAD			0.20	19	40'	
NATIONAL CAMPGROUND RD			1.60	24.3	50'	
NEELEY ROAD			0.10	10	20'	
NESS LANE			0.30	12.6	30'	
NEW HOPE ROAD			2.30	18	50'	
NEW MACEDONIA ROAD			0.20	18	50'	
NEWBERRY DRIVE			0.50	17	50'	
NEWTON ROAD			0.20	17	50'	
NICHOLS ROAD WITH 200'EX			0.40	13	30'	
NILES FERRY ROAD			2.10	20	50'	
NON-COUNTY ROAD						
NORTH HOLSTON DRIVE			0.40	17	50'	
NORTH TRIGONIA ROAD			2.50	20	50'	
NORTHSHORE DRIVE			2.10	21	50'	

Road Listing

Active Only

Name	From	To	Length	Width	ROW	Type
NORTHVIEW DRIVE			0.30	26.5	50'	
OAK CHASE BLVD			1.60	25	50'	
OAK GROVE ROAD			0.70	21	50'	
OAKLY GLENN LANE			0.20	24	50'	
OAKWOOD ESTATES DRIVE			0.80		50'	
OLD BAILY ROAD			0.20	11	20'	
OLD FARM ROAD			0.40	25	50'	
OLD GREENBACK ROAD			0.70	16.5	50'	
OLD HICKORY LN			-			
OLD HOLLOW ROAD			0.80	17	50'	
OLD HWY95			2.40	23	50'	
OLD KINGSTON ROAD			2.40	23.5	50'	
OLD LEE HWY			0.40	18	50'	
OLD MCTEER RD			0.20	10	20'	
OLD MIDWAY ROAD			1.10	17	50'	
OLD NILES FERRY PIKE			0.10	20	50'	
OLD SINKING CREEK ROAD			0.60	12.5	20'	
OLD SPEARS ROAD			0.30	13	30'	
OLD STAGE ROAD			0.90	18	50'	
OLD STEEKEE RD			0.15	14.6	50'	
OLD SUGAR LIMB ROAD			1.80	19	50'	
OLD SWEETWATER CH RD			0.30	19	50'	
OODYROAD			0.40	13	50'	
ORCHARD DR			0.10	24	50'	
OREN WHITE ROAD			0.30	11	30'	
OSPREY COVE COURT E			0.20		50'	
OSPREY COVE COURT W			0.10	22	50'	
OTTER LANE			0.10	24	50'	
OUTER DRIVE			0.50	20	50'	
OVERLOOKLN			0.20	14	30'	
OWNBY ROAD			0.10	13	20'	
PALMER DRIVE			0.60	14	30'	
PAR DRIVE			0.10	24	50'	
PARDUE LANE			0.40	10	30'	
PARKWAY DRIVE			0.30	24	50'	
PARRIS DRIVE			1.70	19	50'	
PATE ROAD			0.20	13	30'	
PAW PAW PLAINS ROAD			0.80	16	50'	
PEACHTREE STREET			0.10	12	30'	
PEBBLE COURT			0.05	24	50'	
PEMBROOK COURT			0.10	26	50'	
PERKLE ROAD			0.60	14.5	30'	
PETERSON ROAD			1.80	18.5	50'	
PHELPS ROAD			0.90	18	50'	
PHILLIPS ROAD			0.50	18	50'	
PICKLE ROAD			0.40	14	30'	

Road Listing

Active Only

Name	From	To	Length	Width	ROW	Type
PINE LANE			0.20	24.5	50'	
PINE STREET			0.10	20	50'	
PINECREST CIRCLE			0.70	19	50'	
PINEGROVE/PROVIDENCE RD			0.60	21	50'	
POINT HARBOUR DRIVE			0.20	23	50'	
POND CREEK ROAD			3.90	18	50'	
POND ROAD			3.80	16	30'	
POPLAR RIDGE ROAD			0.90	24.5	50'	
Poplar Springs Blair Bend Rd			1.10			
POPLAR SPRINGS ROAD			3.60	21	50'	
PORT MADISON DRIVE			0.40	20	50'	
PORTER LANE			0.10	20	50'	
PRICE ROAD			0.70	19	50'	
PROSPECT CHURCH ROAD			1.90	21	50'	
QUEENER ROAD			0.20	17	50'	
QUILLEN OVERLOOK DRIVE			0.10	15	50'	
RABY TOWN ROAD			0.40	17	50'	
RANCH ROAD			0.50	23	50'	
RANCHERO DRIVE			0.20	21	50'	
RAUSIN ROAD			3.40	19.6	50'	
RAWHIDE TRAIL			0.30	26	50'	
RED GROUSE DRIVE			0.40	24	50'	
RED WOLF WAY			0.05		40'	
REED SPRINGS ROAD			0.60	20	50'	
REEDSP~NGSCHURCHRD			0.70	17	50'	
REST CAMP ROAD			1.50	16.5	30'	
REX LANE			0.10	13	20'	
RIDEN ROAD			0.10	16.5	30'	
RIDGEBARK LANE			0.20	24	50'	
RIDGEVIEW DRIVE			0.10	24.6	50'	
RIESLING CT			0.10	22		
RILEY DRIVE			0.70	19	50'	
RITCHEY RD			1.10	20	50'	
RIVER CHASE ROAD			0.30	26	50'	
RIVER POINT DRIVE			0.20	24	50'	
RIVER VIEW DRIVE			1.00	18	50'	
RIVERS EDGE DRIVE			0.30	24	50'	
RIVERVIEW GOLF DRIVE			0.40	24	50'	
RIVERVIEW ROAD			1.00	14	50'	
ROAX ROAD			0.30	18	50'	
Roberson Ln			0.50			
ROBERSON SPRINGS ROAD			2.70	20	50'	
ROBERTS CIRCLE			0.40	18	50'	
ROBERTS ROAD			0.40	24	50'	
ROBINSON CIRCLE (LC)			0.70	13	50'	
ROBINSON DRIVE (LC)			0.10	15	50'	

Road Listing

Active Only

Name	From	To	Length	Width	ROW	Type
ROBINSON ROAD (LO)			0.40	17	50'	
ROCK QUARRY ROAD			0.70	15	50'	
ROCKY TOP ROAD			0.60	17	30'	
RODNEY ROAD			0.10	17	50'	
ROLLING ACRES DRIVE			0.10	13	50'	
ROSELAND LN			0.13	24	50'	
ROSS ROAD			1.90	16	50'	
ROUNDUP LANE			0.10	25	50'	
ROY LONAS ROAD			0.40	10	30'	
RURITAN ROAD			0.20	13	30'	
RUSSELL LANE			0.30	19	50'	
RUSSELL ROAD			0.10	18	50'	
SAMPSON BLVD			0.10	39	50'	
SANDY SHORE DRIVE			0.60	20	50'	
SCENIC DRIVE			0.30	18	50'	
SCENIC HILLS LN			0.10	19	50'	
SCENIC VIEW DRIVE			0.30	25	50'	
SHAW FERRY LANE			0.60	18	50'	
SHAW FERRY ROAD			2.50	19	50'	
SHAW FERRY ROAD N			1.10	18	50'	
SHEETS HOLLOW ROAD			0.10	16	50'	
SHELTON GROVE ROAD			0.70	17	50'	
SHIPLEY LANE			0.30	13	30'	
SHULTS LN			0.40	15	30'	
SILO DRIVE			0.50	24	50'	
SILVERLEAF DR			0.29		50'	
SIMMONS ROAD (LO)			0.30	20	50'	
SIMPSON RD Loudon			2.10	24	50'	
SIMPSON ROAD (LC)			0.50	18	50'	
SIMPSON ROAD EAST			0.40	19	50'	
SINKING CREEK ROAD			2.40	20	50'	
SKYVIEW DRIVE			0.30	24	50'	
SLAB TOWN ROAD			0.30	21.6	50'	
SMALLEN ROAD			1.10	12	30'	
SMITH VALLEY ROAD			0.10	13	30'	
SNOODDERLY ROAD			0.50	19	50'	
SNOW ROAD			0.30	16	50'	
SPRING ROAD			0.50	20	50'	
SPRING VIEW ROAD			0.30	26	50'	
STAFFORD ROAD			0.70	13	30'	
STALLCUP ROAD			0.30	18	50'	
STEEKEE CREEK ROAD			3.40	22	50'	
STEEKEE ROAD			4.30	25	50'	
STEEKEE SCHOOL ROAD			2.20	20	50'	
STEVENS LANE			0.40	15.5	30'	
STEVENS ROAD			0.20	15	50'	

Road Listing

Active Only

Name	From	To	Length	Width	ROW	Type
STINNETT ROAD			0.30	16	50'	
STOCKTON VALLEY			6.20	23	50'	
STONE HARBOR			0.30	25	50'	
STONEBROOK LANE			0.33	24	50'	
STRANGE ROAD			0.50	16	50'	
SUGARWOOD ROAD			0.30	21	50'	
SUMMER GLENN LN			0.20	24	50'	
SUMMITT HILL DRIVE			0.30	24	50'	
SUNNYSIDE ROAD			2.60	20	50'	
SUNSET BLUFF			0.10	24.2	50'	
SUNSET DRIVE			0.10	18	50'	
TANGLEWOOD DRIVE			0.90	23	50'	
TAYLOR DRIVE			0.10	16	50'	
TEETERS ROAD			0.30	12	20'	
TEN MILE ROAD			0.20	14	30'	
THOMPSON BRIDGE ROAD			0.10	25	50'	
THOMPSON ROAD			0.27	13	20'	
THORNTON DRIVE			0.50	16	50'	
THURMER CIRCLE			0.20	26	50'	
TILLEY ROAD			0.60	18	50'	
TIMBER RIDGE DRIVE			0.30	24	50'	
TIMBERLINE DRIVE			0.50	26	50'	
TINNEL LANE			0.20	13	50'	
TINNEL ROAD			0.40	18	50'	
TIVOLE DR			0.40	23	50'	
TOWN CREEK CIRCLE			0.20	20	50'	
TOWN CREEK ROAD E			1.40	20	50'	
TOWN CREEK ROAD W			1.40	17.5	50'	
TRADES DRIVE			0.10	26	50'	
TRAIL VIEW DRIVE			0.30	22	50'	
TRIGONIA ROAD			0.80	18.5	50'	
TURMAN DRIVE			0.50	25	50'	
TURN LANE ROAD			0.30	16	50'	
TURNER LANE			0.20	25	50'	
TURTLE COVE COURT			0.20	24	50'	
TWIN COVE CIRCLE			0.50	26	50'	
TWIN COVE DRIVE			0.40	26	50'	
TWIN LAKES RD			0.20	19	50'	
UNION FORK CREEK CHURCH			1.30	13	30'	
UNITIA ROAD			2.90	20	50'	
VALLEY DALE DRIVE			0.20	26	50'	
VALLEY VIEW DRIVE			0.10	26.2	50'	
VARNER HOLLOW ROAD			0.40	12	30'	
VAUGHN ROAD			0.40	11.5	20'	
VAUGHNS CHAPEL ROAD			0.30	20	50'	
VINEYARD HILLS DR			0.60	25	50'	

Road Listing

Active Only

Name	From	To	Length	Width	ROW	Type
VINEYARD ROAD			0.60	19	50'	
VIRTUE ROAD			2.04	18	50'	
VONORE ROAD			4.30	24	50'	
WADE LANE			0.30	13	30'	
WADE ROAD EAST			0.50	16	50'	
WADE ROAD WEST			1.30	16	50'	
WALKER LN			0.30	11	30'	
WALLER FERRY ROAD			1.20	14	50"	
WARD ROAD (LC)			0.70	19	50'	
WARD ROAD (LO)			0.50	12	30'	
WARREN COVE LANE			0.13	24	50'	
WASHINGTON PIKE			4.30	17	50'	
WATERFORD CR			0.20	27	50'	
WATKINS ROAD			2.20	22	50'	
WATSON ROAD			1.40	17	50'	
WATT CEMETERY ROAD			2.70	17	50'	
WEBB CIRCLE			0.10	17	50'	
WEBB DRIVE			0.50	20	50'	
WEDGEWOOD DRIVE			0.40	26	50'	
WESCHESTER COURT			0.20	26	50'	
WESLEY ROAD			0.30	19	50'	
WEST FORK ROAD			0.40	19	50'	
WEST LANE WEST TRAIL			0.20	16	50'	
WESTSHORE DRIVE			0.20	26	50'	
WHEAT ROAD			1.40	17	30'	
WHEELER DRIVE			0.10	20	50'	
WHITE OAK ROAD			0.30	15	50'	
WHITE ROAD			0.80	18	50'	
WHITE WING ROAD			0.20	20	50'	
WHITE WING ROAD N			2.40	18	50'	
WHITE WING ROAD W			0.20	23	50'	
WHITNEY DRIVE			0.40	23	50'	
WILKERSON LANE			0.30	18	50'	
WILKERSON ROAD			0.60	14	30'	
WILLIAMS FERRY ROAD			2.00	20	50'	
WILLIAMSBURG DRIVE			0.10	23	50'	
WILSON RD (LO)			0.30	10	20'	
WILSON ROAD (LC)			0.90	13	30'	
WINCHESTER DRIVE			0.20	19	50'	
WINDRIDGE ROAD			0.80	24	50'	
WINDSWEPT DRIVE			0.30	26	50'	
WOODLAND DR			0.40	20	50'	
WOODLAWN CHURCH RD			0.60	12	50'	
WOODLAWN ROAD			0.40	19	50'	
WOODS STREET			0.10	16	50'	
YARBERRY DRIVE			0.80	20	50'	

Road Listing

7/11/2024 8:07:02 AM

Billy Pickel

Active Only

Name	From	To	Length	Width	ROW	Type
YATES LANE			0.10	14	30'	
YEDEAR ROAD			0.60	20	50'	
ZANELN			0.50	23	50'	
ZION RIDGE RD			1.10	18	50'	
			452.94	Total Miles		

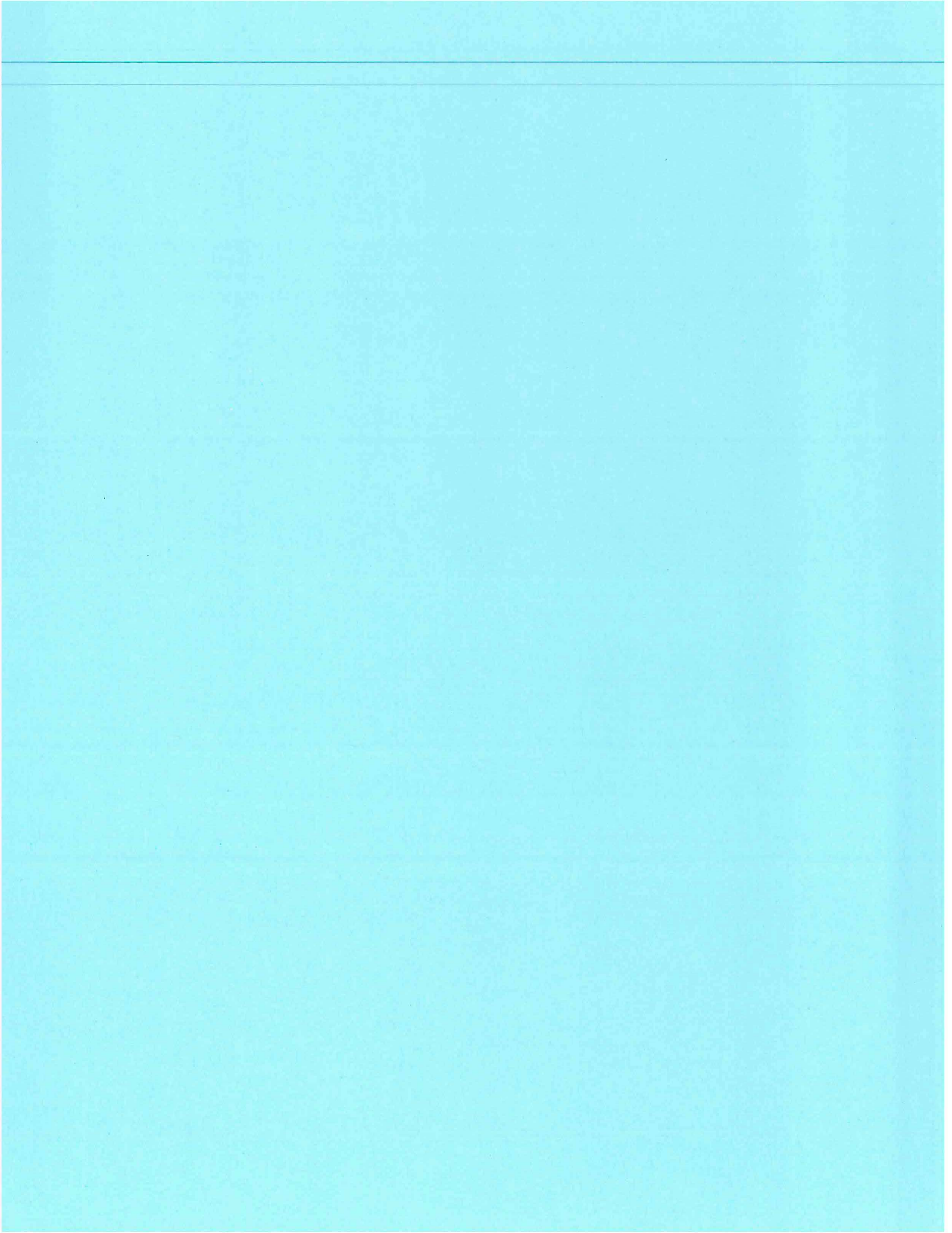

LOUDON COUNTY HIGHWAY DEPARTMENT INVENTORY LIST

YEAR	DESCRIPTION	VIN/MODEL #
2022	INTERNATIONAL HV607 SINGLE AXLE DUMP TRUCK	3HAEJMMR39L050869
2020	INTERNATIONAL HV607 SINGLE AXLE DUMP TRUCK	3HAEJMMR5ML421851
2019	INTERNATIONAL HV607 SINGLE AXLE DUMP TRUCK	3HAEJMMR2LL822806
2019	INTERNATIONAL HV607 SINGLE AXLE DUMP TRUCK	3HAEJMMR4LL822807
2003	STERLING TRI AXLE DUMP	2FZHAZA544AM38490
2003	STERLING TRI AXLE DUMP	2FZHAZAS84AM38489
2003	INTERNATIONAL 4300 BUCKET TRUCK	1HTMMAN844669049
2023	PETERBILT 25 CUYD VACUUM TRUCK	3BPPHM7X9RF596127
2016	FORD F-550 SERVICE TRUCK	1FDUF5GT5GEA78196
2003	FORD F-350 PICKUP w/DUMP BED	1DFDWF36P13ED34880
2017	FORD F-250 XL PICKUP	1FTBF2B64HEC46973
2019	FORD F-250 XL PICKUP	1FTBF2B63KEC43439
2020	FORD F-250 XL PICKUP	1FTBF2B60LED37957
2020	FORD F-250 XL PICKUP	1FTBF2B66LEC30881
2009	FORD F-250 XL PICKUP	1FTNF20559EA47357
2013	FORD F-150 XL PICKUP	1FTMF1EF9DKD49073
2021	FORD F-150 XL PICKUP	1FTMF1EB5MKE45778
2021	FORD F-150 XL PICKUP	1FTMF1EB7MKE45779
2021	FORD F-150 XL PICKUP	1FTMF1EB3MKE45780
2021	FORD F-150 XL PICKUP	1FTMF1EB5MKE45781
2023	FORD F-150 XL PICKUP	1FTFW1E56PKF73180
2023	FORD F-150 XL PICKUP	1FTFW1E56PKF74037
2018	FORD F-150XLT PICKUP	1FTEW1E55JFB79861
2024	CHEVROLET TAHOE	1GNSKMKDXPR108617
2015	6105E JOHN DEERE TRACTOR	2993712
2018	BUSHHOG 2810 ROTARY CUTTER	1HBDR1162930033
2021	MASSEY FERGUSON MF5711 TRACTOR	GSE23L22LW2164
2021	DIAMOND SIDEMOWER	SB60-23437
2020	KUBOTA TRACTOR	HAPCVL1A10604
2018	BUSHHOG 2810 ROTARY CUTTER	1HBDR1162930038
2020	KUBOTA TRACTOR	10462
2020	TERRAIN KING BOOM MOWER	KB22181110
2020	KUBOTA TRACTOR	10527
2018	BUSHHOG 2810 ROTARY CUTTER	1HBDR1162930078
2023	6110M JOHN DEERE TRACTOR	1L06110MVP181623
2023	ALAMO BOOM MOWER	MB3-22-230508
2016	6105E JOHN DEERE TRACTOR	Y1TA200478
2016	ALAMO BOOM MOWER	2975445
2023	6110M JOHN DEERE TRACTOR	1L06110MJPG182381
2023	ALAMO BOOM MOWER	MB3-22-230507
2015	6115D JOHN DEERE TRACTOR	1P0G115DAF0061639
2015	JOHN DEERE RC10R ROTARY CUTTER	1POCX15GCFZ046286
2024	KM INTERNATIONAL HOT BOX KM8000TEDD	1K9BU202XRN246300
2021	CATERPILLAR 305 MINI EX	00305C5G500554*
2014	LAYMOR SWEEPMASTER 400	35609
2012	CONEQTEC APIII 450 MILLING MACHINE (FRONT ATTACHMENT)	C12176
2024	KRAFTSMAN HP-40 PS TRAILER	5E7HP3028RA002797

2021	LEEBOY TACK TRAILER 300 GALLON	1B9BT1217N1309114
2021	LEEBOY 1000G PAVER	1000G
2020	CATERPILLAR UTV	25984
2012	SELICK TMF-55 FORKLIFT	44290075582
2018	CATERPILLAR DOUBLE DRUM ASPHALT ROLLER	2X401515
2022	CATERPILLAR 299 TRACK SKID STEER	A420CBC20267
2022	CATERPILLAR 272 RUBBER TIRE SKID STEER	RED00246
2013	420 CATERPILLAR BACKHOE	0428FLSKR0229
2208	NEW HOLLAND BACKHOE	31064881
2013	TILT TRAILER	5JPBU252DP033422
1997	TALBERT TAG ALONG TRALER	40FR0302XV5015879
2012	BIG TEX TRAILER	16VCX2020B2377980
2023	KRAFTSMAN HP-40 PS TRAILER	57BBU1424R1082530
1988	STORAGE TRAILER	SIGN SHOP TRAILER
2023	ENCLOSE UTILITY TRAILER	37536
2017	PALADIN BRADCO ATP 84 84" DOZER BLADE ATTACHMENT	482586
2020	CATERPILLAR SKID STEER 74" GRAPPLE BUCKET	A421CGB30186
2019	CATERPILLAR B8 HYDRAULIC JACK HAMMER ATTACHMENT	HA801632
2021	CATERPILLAR BP118C SWEEPER ATTACHMENT	FX802575
2024	HELIXX 2.25 CY SALT SPREADER (FOR PICKUP TRUCK)	11790
2024	HELIXX 2.25 CY SALT SPREADER (FOR PICKUP TRUCK)	11790
2024	HELIXX 2.25 CY SALT SPREADER (FOR PICKUP TRUCK)	11790
2024	HELIXX 2.25 CY SALT SPREADER (FOR PICKUP TRUCK)	11790
2024	MEYER 8FT SNOW PLOWS (FOR PICKUP TRUCK)	0-9402
2024	MEYER 8FT SNOW PLOWS (FOR PICKUP TRUCK)	0-9402
2024	MEYER 8FT SNOW PLOWS (FOR PICKUP TRUCK)	0-9402
2024	MEYER 8FT SNOW PLOWS (FOR PICKUP TRUCK)	0-9402
2022	KOHLER COMMAND PRO 13 AIR COMPRESSOR	SERVICE TRUCK
2020	OXYGEN&ACETYLENE HOSE REEL	SERVICE TRUCK
2020	AIR LINE REEL	SERVICE TRUCK
2020	BOB CAT 250 WELDER & GENERRATOR	SERVICE TRUCK
2020	36" 4 DRAWER TOOL BOX	SERVICE TRUCK
2023	BLUE DIAMOND SKID STEER BOOM MOWER	103875/171408
2022	HOTSY PRESSURE WASHER	SHOP
2022	KOHLER PRESSURE WASHER	SHOP
2022	STIHL PRESSURE WASHER	SHOP
2022	KOHLER TRASH PUMP	SHOP
2022	KOHLER AIR COMPRESSOR	SHOP
2022	KOHLER GENERATOR	SHOP
2015	STIHL CONCRETE SAW	SHOP
2015	ELLIS MITER BAND SAW	SHOP
2015	ELLIS DRILL PRESS	SHOP
2012	ROTARY 2 POST VEHICLE LIFT	SHOP
2015	MILLERMATIC 250 WIRE WELDER	SHOP
2024	LINCOLN POWER MIG 211 PORTABLE WELDER	SHOP
N/A	LINCOLN AC-225-S ARC STICK WELDER	SHOP
N/A	SUMMA SIGN MACHINE	SHOP
N/A	SIGN ROLLER MACHINE	SHOP
N/A	HOMAC 72" 12 DRAWER TOOL BOX	SHOP

LOUDON COUNTY COMMISSION

RESOLUTION _____

RESOLUTION ADOPTED BY THE LOUDON COUNTY COMMISSION REQUESTING THAT ALL LOUDON COUNTY TELECOMMUNICATIONS BE ELEVATED TO THE STATUS OF FIRST RESPONDERS

WHEREAS, Public Safety Telecommunications Officers are part of the critical infrastructure of the Public Safety system and play a critical role in public safety, homeland security, and emergency response alongside police officers, firefighters, and emergency medical services; and

WHEREAS, the Public Safety Telecommunicator requires specialized training and skills to gather vital information and make split-second decisions to form the foundation of an effective emergency response, prevent the worsening of a situation, provide situational awareness to responders, and/or provide lifesaving direction; and

WHEREAS, the Public Safety Telecommunicator works in a uniquely stressful environment, communicating with people in great distress, harm, fear, or injury, and that environment can have an adverse emotional and physical impact; acknowledging that PTSD and vicarious trauma are real issues in the 911 profession; and

WHEREAS, the Public Safety Telecommunicator holds strong "the thin gold line", providing selfless compassionate care to all who seek their assistance during good times and bad; and

WHEREAS, Loudon County holds all these things to be true; and

WHEREAS, the Public Safety Telecommunicator is not recognized by the Federal Government as a protected classification. Despite all the requirements they must meet to work in this position, the Federal Office of Management and Budget classifies this group of individuals as clerical staff, but we dissent. Loudon County could not wait for the 911 Saves Act this is stalled in Congress to give our dispatcher the classification of First Responders that they have earned and deserved; and

WHEREAS, Loudon County recognizes Public Safety Telecommunicators are far from just clerical and supports the national movement to reclassify telecommunicators as First Responders and truly recognizes the work they do. Additionally, Loudon County supports the 911 Saves Act to properly classify the profession of Public Safety Telecommunicators;

NOW, THEREFORE, BE IT RESOLVED by the Loudon County Commission that from this day forward, all Public Safety Telecommunicators in Loudon County are hereby elevated to the status of First Responders.

ATTEST

LOUDON COUNTY CHAIRMAN

DATE: _____

APPROVED: LOUDON COUNTY MAYOR

Loudon County Commission
RESOLUTION 062424-B

**RESOLUTION FIXING THE TAX LEVY IN LOUDON COUNTY, TENNESSEE FOR THE
FISCAL YEAR BEGINNING JULY 1, 2024**

SECTION 1. BE IT RESOLVED by the Board of County Commissioners of Loudon County, Tennessee, assembled in session on the 24th day of June, 2024, that the combined property tax rate for Loudon County, Tennessee for the year beginning July 1, 2024, shall be \$1.7683 on each \$100.00 of taxable property outside the city limits of Lenoir City, and \$1.3883 on each \$100.00 of taxable property inside the city limits of Lenoir City, which is to provide revenue for each of the following funds and otherwise conform to the following levies:

<u>Fund</u>	<u>Outside Rate</u>	<u>1. Inside Rate</u>
General	0.5753	0.5753
Public Libraries	0.0123	0.0123
Highway/Public Works	0.0244	0.0244
General Purpose School	0.7127	0.7127
General Debt Service	0.0384	0.0384
Education Capital Projects	0.0200	0.0200
Highway Capital Projects	0.0052	0.0052
Education Debt Service	0.3800	0.0000
Total	1.7683	1.3883

1. Within corporate city limits of Lenoir City.

SECTION 2. BE IT FURTHER RESOLVED, that all resolutions of the Board of County Commissioners of Loudon County, Tennessee, which are in conflict with this resolution are hereby repealed.

SECTION 3. BE IT FURTHER RESOLVED, that this resolution take effect from and after its passage, the public welfare requiring it. This resolution shall be spread upon the minutes of the Board of County Commissioners.

Passed this 24th day of June, 2024.

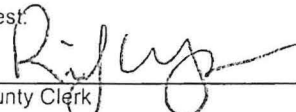

County Chairman

Attest:

County Clerk



County Mayor

